MIDDLETOWN DAILY ARGUS.

VOL. XXII, NO. 6,457. MIDDLETOWN, N. Y., WEDNESDAY, SEPT. 29, 1897. 30 CENTS PER MONTH, PRICE 2 CENTS.

THE COMING CONTEST

General Tracy Is Nominated For Mayor of Greater New York.

REPUBLICANS' CHOICE IS UNANIMOUS.

The Full Ticket as Named at Last Night's Carnegie Hall Convention Includes Also Ashbel P. Fitch and R. Ross Appleton.

NEW YORK, Sept. 29.—The Republican convention to make nominations for the coming municipal elections was held last night in Carnegie hall.

The doors were opened at 7:15 o'clock, and the gallery was quickly packed to its utmost capacity. The dress circle filled up next, the holders of tickets for the parterre boxes coming last.

There was a great deal of talk among the delegates as to whether or not Low's name would be brought before the convention, but every one seemed to be at sea on this point, and the leaders of the Low faction of the Kings county delegation did not appear until the last moment, so they could not be questioned about the matter.

Before the convention had convened, shortly after 8 o'clock, Senator Platt, accompanied by Mrs. Platt and several ladies, appeared in the parterre box immediately above the right of the platform. The band played "Hail to the Chief," and the crowd cheered and yelled until it was hoarse.

"Three cheers for Platt!" were given again and again. The senator bowed and smiled.

When the convention assembled, Lieutenant Governor Woodruff as chairman called for committee reports, and Joseph M. Deuel reported for the committee on contested seats in favor of dividing the vote in the First and Second districts in Brooklyn so as to give each side a half vote.

Hugo Hirsch moved as an amendment that the committee be discharged and that the sitting delegates be allowed to retain their seats. This statement of Mr. Deuel that each side had been given an opportunity to be heard was not correct. The Low people had not been given a fair show, while Lieutenant Governor Woodruff had been allowed to present the case of the opposition at great length and was not limited as to time. The delegations headed by Messrs. Chittendon and Buttling had been honestly elected and were entitled to the whole vote and no half vote.

"I was not born a twin and I cannot divide myself," said Mr. Hirsch. "We were instructed to work and vote for Seth Low for mayor, and I cannot divide myself. (Cheers and hooting.) I believe that the men who hoot him now will vote for him on election day."

Mr. Quigg moved that Mr. Hirsch's motion be laid on the table. Messrs. Buttling and Worth jumped up and demanded a roll call. When the borough

BENJAMIN F. TRACY.

of Manhattan was reached, Mr. Quigg said he was instructed to cast 191 votes in the affirmative.

Mr. Woodruff instructed the secretary not to call the roll of the First and Second districts of Brooklyn, where the contests were. Sheriff Buttling demanded that his name be called.

Cries of "Sit down, sit down!" greeted Mr. Buttling.

"I will when I get through," said Mr. Buttling.

When the calling of the roll was continued, Buttling shouted, "Is this the temporary or permanent organization?"

He was greeted with cries of derision.

When Jacob Worth's name was called, he arose and denounced the ruling of the chairman. "I do not care about being cheered," he said, when the cheers of his friends had subsided. "I have been hissed as often as I have been cheered, and I do not know of anything I have done to deserve one more than the other." He went on to denounce the report of the committee as unfair. He spoke of Platt as the man who presses the button, and all obey the orders of the button.

At this point the Plattites yelled, "Sit down!" but Mr. Worth kept on. He said that the delegates had been regularly elected, and when a dispute was sprung he had expected the committee on contested seats to do just what they had done. He understood that they had assembled to hold a convention to nominate candidates and not to elect new delegates.

When the roll call was finished, the vote was announced as 101 to 46, and the motion of Mr. Hirsch was laid on the table. The report of the committee on contested seats was then adopted.

The platform was then presented and adopted. It indorsed the St. Louis platform and Mr. McKinley's administration as president, also Governor Black and the last Republican legislature. It sets forth the work done by the Republicans in accomplishing the consolidation of the Greater New York and urges the fitness of electing a Republican mayor for the city. It commends the provisions in regard to the letting of public franchises and praises the principles embodied in the law regulating the sale of liquor. It finally rehearses the work done by the Republican party for the good of the city.

After the adoption of the platform Mr. Quigg moved that the convention proceed to the nomination of a candidate for the office of mayor of Greater New York.

District Attorney Olcott placed in nomination for mayor General Benjamin F. Tracy.

Jacob Worth, in a speech continually interrupted by cheers and groans, nominated Seth Low.

Before the nominations closed Frederick A. Schroeder's name was also brought before the convention. Balloting then began.

Mr. Quigg cast the entire vote of the boroughs of New York and Bronx, 191 votes, for General Tracy. S. B. Chittenden cast 6 half votes for Low, and Buttling 4 half votes for Low. Mr. Hurley cast 4 votes for General Tracy.

The vote finally stood: Tracy, 297; Low, 49; Schroeder, 2.

Sheriff Buttling, when the vote was announced, said, "In view of the fact that the gentleman from New York says Tracy will stick, I move to make the nomination unanimous."

He added that the candidate of the convention would receive the loyal support of Mr. Worth and his faction. General Tracy's nomination was then made unanimous, and a committee consisting of Delegates Bidwell, Worth, Prall, McRoberts and Hurley was appointed

ASHBEL P. FITCH.

to notify General Tracy of his nomination.

Chauncey M. Depew nominated the Hon. Ashbel P. Fitch for comptroller, and on a motion by Delegate Hirsch the nomination was made unanimous. General Tracy accepted the nomination for mayor. He read his speech from manuscript, and the convention listened with apparent indifference.

General Benjamin F. Tracy's speech of acceptance was, in part, as follows:

"Great as is the honor of your nomination, inspiring as would be the expression of public confidence which should call me at this time to the chief office of the government of this great metropolis, I shall not conceal from you the fact that it is not without great reluctance that I have consented to become your candidate. I have reached a time in life when the promptings of ambition have largely lost their power to move men, and the strifes and contentions incident to public service have become distasteful.

"Two considerations have induced me, after most anxious thought, to accept the nomination which you have tendered me: First, the gravity of the crisis which now confronts the people of this great city, and, second, the fact that so many Republicans and other friends of good government, in whose judgment I have confidence, have urged me to accept your nomination in the hope that in the present state of division and disunion I can contribute somewhat to bring into harmonious action and to unite under one banner all the opponents of Tammany Hall.

"It is of the first importance that the position of chief executive of the city should be filled by a man of independent judgment, large experience in public affairs and possessed of that force of character which will enable him to lift the administration of the city to the highest possible plane of efficiency, intelligence and integrity and to keep it there. It is not enough that he should be negatively honest. He must be affirmatively and aggressively honest. He must see to it that the public money is not wasted and that the present high credit of the city is not impaired.

"To what extent I possess the qualifications indispensable to this great office is a question which must be submitted to the judgment and decision of my fellow citizens. In reaching a conclusion upon that subject I am conscious that they will be guided more by the record which I have already made in public life than by any promises or assurances that I can give them now.

"That record began more than 40 years ago and covers 23 years of active public service. By that record my fitness for this great office must be determined.

"If it shall hereafter appear to your representatives that instead of promoting harmony and success my candidacy stands in their way, I should wish to have your permission to adopt that course which in my judgment and in the judgment of your representatives shall seem to be the course of duty and of honor.

"Deeply sensible of the honor which has been shown me by my fellow Republicans in selecting me as their candidate, I accept the nomination. If my candidacy be the means of bringing about the desired union, I shall rest content. If, however, the spirit of harmony and conciliation which we thus invoke does not prevail, I propose, having accepted this nomination, to make the fight to the end.

"I shall ask for the votes of my fellow citizens on the direct issue of good city government, as an advocate and supporter of which I yield place to no man, and I shall regard this contest, which I enter against all others, as a battle to be fought and won."

Jesse Johnson of Kings then nominated R. Ross Appleton for president of the council. This was also a unanimous nomination.

The convention then adjourned sine die at 11:20 o'clock.

POLITICIAN'S CLEVER RUSE.

How a Congressman Swells the Heads of His Constituents.

There is a member of congress who does not live a thousand miles away from Pennsylvania and New Jersey who has hit upon a very clever scheme to make himself solid throughout his district. In fact, this congressman is continually hitting upon such schemes, and they extend so far that he can probably represent his district as long as he wants or until his constituents conclude to put him in some other office, the governorship of his state, for instance, says the Philadelphia Press.

His latest little scheme to bring himself pleasantly to the recollection of a large number of his constituents is unique. There are several hundred post offices in his district, and, of course, the usual number of applicants for each one. The indorsements of the applicants are on file at the post office department, and usually contain a long list of names of prominent patrons of the office.

When the congressman makes a recommendation of a man for any post office he takes the list of the man's indorsers and sends each one a personal letter much after this fashion:

"In accordance with your recommendation, I have to-day named —— for postmaster at ——."

Each man who receives such a letter immediately has a new idea of his own in politics and is pleased to think that his congressman recognizes his importance. In any case, the receipt of a personal letter from a member of congress is apt to tickle the vanity of a private citizen.

A Lynching Prevented.

TALLAHASSEE, Sept. 29.—Reports from Apalachicola say there was a serious riot there. It appears that a white engineer on the steamer R. D. Owens sent a negro boy to a shoemaker for his shoes. The shoemaker told the boy he could not get the shoes without the money. When the boy delivered the message, the engineer attacked him with a knife, cutting his throat. The boy was dead in a few minutes. The negroes became terribly excited. They gathered in large numbers and attempted to lynch the engineer. The Franklin County guards were ordered out, and with the assistance of citizens a lynching was prevented and order restored.

Still Wants the Office.

WASHINGTON, Sept. 29.—Mr. Lyons, the colored man who is seeking the appointment to the postmastership at Augusta, Ga., was at the postoffice department yesterday. He said the shooting of the Hogansville postmaster was an occurrence that could have occurred at no other place in the state and added that at most places there was no extreme prejudice against colored men as federal officeholders.

A Murder In New York.

NEW YORK, Sept. 29.—Virginia Williams, 23 years old, a colored servant at 314 West Forty-second street, was killed by her husband last night at that place. He shot her.

Suicide From Despondency.

MIDDLETOWN, N. Y., Sept. 29.—Charles J. Graham, prominently connected in this city, committed suicide by taking paris green. He was despondent

Lamp Explosion Starts a Fire.

NEW HAVEN, Sept. 29.—By the explosion of a lamp a fire was caused in the Hannah Gray Home For Aged Women. Mary Ransom received probably fatal burns.

Still More Fever.

MOBILE, Sept. 29.—Ten new cases and one death from yellow fever are reported. There were two more deaths in New Orleans.

CONDENSED DISPATCHES

Forest fires in Wyoming have destroyed at least 3,000,000 feet of timber.

J. Oscar Michaels, a prominent Republican of Camden, N. J., committed suicide.

The Guatemalan insurgents are concentrating at Quezaltenango and will soon be besieged.

The Chickasaw legislature has passed an act placing a royalty on all gold mined in the Nation.

The Dawes commission has concluded a treaty with the Creek Indians providing for an allotment of lands.

Postmaster General Gary is expected to recommend a plan for the establishment of postal savings banks to congress.

Chandler Hale son of Senator Hale, was married to Miss Rachael B. Cameron, daughter of ex-Senator Cameron, at Harrisburg.

Proceedings to recover title for the state to some 200,000 acres in the Saranac region of the Adirondacks were begun at Albany.

The brig Percy Edwards, which left San Francisco last February with 100 South sea colonists, is now said to be engaged in the slave trade.

It is announced at Teheran, Persia, that Turkish Kurds were the aggressors in the fighting on the frontier last August and that 300 persons were massacred.

WON THEIR FREEDOM

Two Prisoners, Charged With Grave Crimes, Break Jail.

SAWED THE BARS OF THEIR CELLS.

A Man Saw Them Drop From a Shed and Gave the Alarm, but It Was Too Late, For the Birds Had Flown.

NEW BRUNSWICK, N. J., Sept. 29.—In a bold attempt at a general jail delivery last night two desperate men, charged with grave crimes, escaped from the Middlesex County jail here. The men are Charles Aspinwall, 24 years old, indicted on a charge of atrocious assault and highway robbery, and Daniel Scudder, 45 years old, colored, who was awaiting trial on charges of assault with intent to kill and highway robbery.

David Messler, the jailer, was seated in the sheriff's office, adjoining the jail corridor, at 9 o'clock, when a man entered in breathless haste, exclaiming: "Two men have just escaped from the jail. I saw them drop from a shed into Paterson street only a moment ago."

The jailer immediately summoned George Litterst, the sheriff, and Howard Wessner, his deputy, and all started for the corridor where the prisoners seemed in great excitement. The officers hurried all of the prisoners into their cells. Aspinwall and Scudder were missing.

The door of their cell, No. 16, in the second corridor, was open. Investigation showed that one of the thick iron bars protecting a window 12 feet from the floor, had been cut in two places, leaving a space 16 inches by 7 in size. On the floor under the window lay a steel saw. Five blankets knotted together and reaching nearly to the ground, 30 feet below, showed how easily the prisoners had slid down.

While the sheriff was making this investigation a general alarm was sent to police headquarters, and the police in neighboring cities were advised of the escape by telephone. The only news of the men was received from Elizabeth about 10:30 o'clock, when the police telephoned that two men answering the description of Aspinwall and Scudder had been seen riding toward Jersey City on a freight train.

From the fact that the prisoners used five blankets, which must have been given to them by other prisoners, Sheriff Litterst believes that a general delivery was planned. All the prisoners, when questioned, professed to know nothing of the plot and refused to offer any explanation about the blankets. But for the prompt discovery of the escape and the hasty action in locking the prisoners in their cells Sheriff Litterst thinks many more would have escaped.

THE GAMESTERS WON.

The Proposed New Jersey Antigambling Amendment Was Defeated.

TRENTON, Sept. 29.—New Jersey's citizens were supposed to vote yesterday on three proposed amendments to the state constitution. Most of them did not take the trouble to go to the polls, however. The result is that all the amendments were rejected by a large majority.

These are the amendments:

First.—That no pooselling, bookmaking or gambling of any sort shall be authorized or allowed within this state, nor shall any gambling device, practice or game of chance now prohibited by the laws be legalized, nor the penalty now provided therefor be in any way diminished.

Second.—That no person who shall have been nominated by the governor and shall not have been confirmed by the senate before the recess of the legislature shall be eligible for appointment to such office during such recess.

Third.—That the right of suffrage at any school meeting shall be granted female citizens of the age of 21 years.

The total vote cast was about 23,000 against the amendments to 8,500 in their favor.

Governor Pingree In Chicago?

CHICAGO, Sept. 29.—Governor Pingree of Michigan has been found. According to W. H. F. Holmes, a lawyer of this city, who arrived here from Detroit, the governor boarded the train at a station not far west of Detroit and took a sleeping car for Chicago. The governor, said Mr. Holmes, was very sociable and introduced himself as the governor of Michigan to the gentlemen in the buffet. The evening was passed very pleasantly, Mr. Holmes says. The governor said he would call on various Chicago aldermen concerning garbage matters and other questions of public interest.

A Malt Company Incorporated.

TRENTON, Sept. 29.—The American Malting company, organized to manufacture and deal in malt, with an authorized capital of $10,000,000, has been incorporated under the laws of this state. The incorporators are Hamilton H. Durand of New York, Frederick Dwight of Brooklyn and John J. Treacey of Jersey City.

Millions at Stake.

NEW YORK, Sept. 29.—An action just begun in the supreme court attacks the will of Miriam A. Osborn, mother of Howell Osborn, alleging that the instrument was the result of the coercion of her counsel and executor, John W. Sterling. Besides an immense amount of realty, there is nearly $5,000,000 in securities involved.

Texas Is Alarmed.

DALLAS, Sept. 29.—The yellow fever fright has struck the state in earnest. Nearly all of the towns in eastern, central and southern Texas have declared shotgun quarantine against Houston.

HE ALSO SAW HER.

Story From Nebraska by a Lawyer In Tekemah Regarding Mrs. Luetgert.

TEKEMAH, Neb., Sept. 29.—H. Waldo Gillis, an attorney of this place, claims to have seen the wife of A. L. Luetgert, who is now on trial in Chicago for her murder, long after the woman's body is supposed to have been destroyed with acid in the sausage factory. He says the woman came to him in the latter part of May and consulted him about getting a divorce. His story is as follows:

"Perhaps I can do the accused husband no good, for I may not be able to convince the jury that I saw Mrs. Luetgert, but if I did not see the woman I saw a person who resembles her in every particular. Why did I not speak of it before? For the very good reason that it never occurred to me that the woman I saw was Mrs. Luetgert until I entered the courtroom in Chicago on Wednesday and heard the woman described by one of the witnesses. Then I hunted up a photograph of Mrs. Luetgert and was certain that I knew some important facts about the case.

Saw Her In Wisconsin.

CHICAGO, Sept. 29.—The battle between experts has begun, and from now on there will be denials of the evidence of the medical men and chemists who testified for the state in the Luetgert case. The defense put its first witness in the expert line on the stand, and he will be followed by a long string of others. The witness of yesterday was Dr. B. L. Reise, who boiled two bodies in caustic potash in the vat in Luetgert's sausage factory and obtained results different from those who performed the same experiment in behalf of the state.

Another witness of the day was Armadale Opdyke, a peddler, who testified that long after the murder is said to have been committed he saw Mrs. Luetgert in the neighborhood of Janesville, Wis. He said that there was no chance of his being mistaken, and he identified a photograph of her in the most positive manner.

Two girls were placed upon the stand to impeach the testimony of Emma Schimpke, who said that she saw Luetgert and his wife enter the factory on the night on which the murder is said to have been committed.

There is a strong probability that Mary Siemmering will be called upon to answer a charge of perjury.

PLOT AGAINST NICHOLAS.

Story From Warsaw of a Conspiracy to Take the Emperor's Life.

WARSAW, Sept. 29.—Though an official denial will be forthcoming, it has leaked out from official circles in such a manner as leaves no room for doubt that there was a deliberate and determined plot against Emperor Nicholas at the time of his recent visit to this city. Its success was only frustrated by accident.

Several weeks before the arrival of the imperial party a number of persons, supposed to belong to the German Socialist party, undermined Norvy sviat, the principal street in Warsaw, between the governor general's palace and the royal castle.

As the tunnel, which had been undertaken from the cellar of a beer-house, approached completion, the conspirators became apprehensive of a collapse of the roadway and called in several Polish masons to build supports. The masons, whose suspicions were aroused, notified the police, and 130 arrests followed.

Among those in custody are four distinguished German officers, either on leave or belonging to the landwehr, who had been active in the actual work of tunneling. A number of merchants and manufacturers of the town of Lodzy, Poland, are also implicated.

KILLED IN A HOLDUP.

Highwaymen Stop the Booneville Stage and Shoot a Passenger.

UKIAH, Cal., Sept. 29.—Two masked highwaymen held up the Booneville stage yesterday afternoon, and J. R. Barnett, a passenger, was shot and instantly killed by one of the robbers. As the stage was passing through a heavily wooded part of the road seven miles from here, the bandits suddenly appeared and ordered the driver to stop. Barnett, who was seated on the rear of the stage, heard the order and plunged his hand into his pocket to secure his purse. The highwaymen thought that Barnett was about to draw his pistol and fired, the charge striking Barnett in the neck, killing him instantly.

The robbers then secured three express boxes and disappeared. The sheriff is now trailing the outlaws with bloodhounds. If the highwaymen are taken they will undoubtedly be lynched.

NATIONAL LEAGUE.

Scores of the Baseball Games.

At Pittsburg—

Pittsburg	3	0	1	0	11	0	0	0	—15
Chicago	0	3	2	0	0	5	1	0	—11

Pittsburg—Hits, 15; errors, 4. Chicago—Hits, 14; errors, 7.

Standing of the Clubs.

	Won.	Lost.	P. C.
Boston	91	38	.705
Baltimore	88	38	.698
New York	81	47	.632
Cincinnati	71	55	.574
Cleveland	69	59	.539
Brooklyn	60	69	.465
Washington	59	69	.461
Pittsburg	58	70	.453
Chicago	56	73	.434
Philadelphia	54	75	.419
Louisville	51	76	.402
St. Louis	28	100	.219

Sentenced For Assault.

DOVER, N. H., Sept. 29.—James F. White, Harry Horne and William Woodman of New Durham, who were found guilty of felonious assault upon Miss Minnie F. Pellerin of Biddeford, Me., were sentenced to serve a term of 20 years each at hard labor in the state prison.

DAWSON CITY BURNED

News of a Great Disaster to the Town on the Yukon.

PACKERS SAY THE STORY IS TRUE.

They Brought Over the Skagguay Trail the First Tidings of the Catastrophe Said to Have Visited Joseph Ladue's Goldfield Metropolis.

VANCOUVER, B. C., Sept. 29.—The Union Steamship company's steamer Coquitlan, just arrived from Skagguay, brings the report that Dawson City, in the Klondike, was burned about three weeks ago.

Captain Freeman of the Coquitland says that he heard the report just before leaving Skagguay. Some men were said to have come up the Yukon to Lake Bennett with the news. Packers brought the story over the trail.

Captain Freeman received no confirmation of the report, although he said it was persistently reported to him by Klondikers in Skagguay.

Dawson City, on the Yukon, has been the most important point in the new mining regions. Joseph Ladue, the founder of this little city, which was built almost like magic and populated by the settlers from four or five of the old localities, says that the population in June of this year exceeded 4,000. He estimated that by June of next year the population would have increased to at least 25,000, so favorably located is the town.

Dawson City became the natural distributing point for supplies intended for consumption in the Klondike region. The city boasted a sawmill, stores and Presbyterian, Methodist, Baptist and Roman Catholic churches. Mr. Ladue, in speaking of his experience in Dawson, says:

"Strangely enough, and as if by some stroke of good fortune, I had come down the river about the same time McCormack left Gold Bottom and had picked out a town site where Dawson City now stands, a little more than a mile from the Bonanza creek claims. I commenced erecting the first house in that region on Sept. 1, 1896. Within six months from that date there were more than 500 houses erected, which included stores, supply stations, hotels, restaurants, saloons and residences. I hold 178 acres, while the other 22 are the property of the government."

The houses of Dawson were built of wood, and a great many of the miners contented themselves even with tents. The dangers of the spreading of fire should a blaze ever start in the town were great, but there was no other material at hand from which buildings could be put up in the limited time which elapsed from the discovery of the riches to the formation of a city.

The importance of the news from Dawson City, holding as it does the key to the comfort and even the life of the miners of the Yukon district, cannot easily be overestimated. If the town has been destroyed, the news will mean the working of inestimable hardship to the thousands who are wintering in the wilds and are depending upon the Dawson supplies for the necessaries of life. Great privation and loss of life are sure to follow the destruction of Dawson.

Judge Interferes In Primaries.

POUGHKEEPSIE, N. Y., Sept. 29.—Republican primaries held here were very hotly contested. In one ward Charles C. Pollock was challenged and swore that he voted for Bryan, whereupon his vote was rejected. He then made application to Justice Barnard of the supreme court, and the judge issued an order to the officers conducting the primaries to show cause forthwith before him why they should not receive the vote and commanding them not to adjourn nor declare the result until after the hearing of the order. Upon the hearing which followed he issued a peremptory mandamus ordering the vote to be received and counted. Lawyers generally think the judge exceeded his authority in interfering.

Kitty Joyce Drinks Poison.

NEW YORK, Sept. 29.—Miss Kitty Joyce, a young woman well known to the police and a constant frequenter of the music halls and concert places along the Boulevard, attempted suicide last night by drinking carbolic acid while sitting on the steps of a house on Columbus avenue. The surgeons at the Roosevelt hospital, where she was taken, say she will probably die. Her home is in Wilkesbarre, and she claims a prominent judge as her father.

Essex County Republicans.

ELIZABETHTOWN, N. Y., Sept. 29.—The Essex county Republican convention was held at the courthouse here. Captain James H. Pierce, member of assembly, presided. Captain Pierce was unanimously renominated for member of assembly. Milo C. Perry of Elizabethtown was nominated for district attorney and Joseph Wright of Moriah for sheriff. The convention was extremely quiet

Massachusetts Democratic Convention.

WORCESTER, Mass., Sept. 29.—The Democratic state convention yesterday made these nominations: Hon. George Fred Williams for governor, Hon. Christopher T. Callahan for lieutenant governor, C. D. Nash for secretary, John A. O'Keefe for attorney general, T. A. Watson for treasurer and receiver general and J. L. Chalifoux for auditor.

Death at a Fair.

ELMIRA, N. Y., Sept. 29.—Henry W. Meeker, a railroad man, was killed at the Interstate fair yesterday by the falling of a timber from the top of the grand stand. David P. Bunnell, a veteran, fell dead as he was dismounting from his bicycle at the entrance to the fair grounds.

Newspaper ARCHIVE.com

Any one suffering from weakness of the chest, throat, stomach, kidneys, liver, or lame back will find in

Allcock's Porous Plasters

not only a cheap, but safe remedy. Be sure to get Allcock's.

SCHOOL SHOES
For Boys and Girls.

To Fit All of Them, from the Smallest to the Largest.

Parents will save money by buying their Children's Shoes at the One Price Shoe Store of

J. G. HARDING, 25 West Main Street

THE FIRST NATIONAL BANK.

Money left with the First National Bank of Middletown, on certificate of deposit for three (3) months, will draw interest at the rate of three (3) per cent. per annum.
By order Board of Directors,
SEYMOUR DEWITT, Cashier.

"A HAND SAW IS A GOOD THING, BUT NOT TO SHAVE WITH."

SAPOLIO

IS THE PROPER THING FOR HOUSE-CLEANING.

NOW IS THE TIME

To paint your buildings. We have just received a large shipment of H. W. Johns' ASBESTOS PAINTS, for which we have taken the agency for Middletown and vicinity. These paints are acknowledged by all to be the best prepared paints on the market. Call for a color card and see what is claimed for them.

At our yard can be found a complete line of White Pine, Yellow Pine, Cypress, Whitewood, Spruce and Hemlock Lumber. A large quantity of Shingles that cannot be duplicated at present prices when these are gone. Also Lime, Cement, Plaster and all Masons' Materials. And don't forget that we still sell the best and cleanest coal to be found in Middletown. TELEPHONE 181.

GORDON & HORTON, 12 to 20 Henry St

WHO SHALL Do Our Heating?
WHO HAS Done Our Heating?
WHO WILL Do Our Heating?

GEO. A. SWALM & SON,
No. 18 North St., Middletown.

WHY?

Because they use only high grade materials and guarantee all their work. Estimates made free of charge for Steam, Hot Water or Hot Air Heating.

THIS WEEK AS A TRADE STARTER

we will make special sales price on Carpets, Linoleums and Oil Cloths. Our entire line of Rugs are under orders to go at reduced rates. Do not fail to call out our Window Shades.

MATTHEWS & CO.

NORTH AND ROBERT STS., MIDDLETOWN

CARPET BAG FACTORY

The Argus
[ESTABLISHED 1813]
ALBANY, N. Y.
PUBLISHED EVERY MORNING

SUNDAY ARGUS.

SEMI-WEEKLY, (Wednesday and Saturday)

DAILY, ... 50c a month; $6.00 a year
SUNDAY, ... 5c a copy; 1.50 a year
DAILY AND SUNDAY, . . 15c a week; 7.50 a year
SEMI WEEKLY, ... 1.00 a year

THE SEMI-WEEKLY ARGUS

Is an eight-page newspaper issued twice a week, 832 pages of reading matter a year, and is considered by Discriminating Readers to be the Best News, Political and Family Semi-Weekly in the United States.

It has Careful Reviews of the News, Local and General, Able and Interesting Editorials; Valuable Miscellany, Entertaining Special Articles; Literary Reviews; Well Conducted Departments; Religious Intelligence, the Markets; News and Notes for Farmers and Busy Men and Women, and Short Stories and Miscellaneous Articles of a High Order.

ONE DOLLAR A YEAR.

SPECIMEN COPIES OF THE DAILY, SUNDAY OR THE SEMI-WEEKLY ARGUS WILL BE SENT FREE TO ALL WHO ASK FOR THEM.

Hand your subscription to the Local Agent or Postmaster, or send it direct by registered letter postal or express order, or check, to

THE ARGUS COMPANY
ALBANY, N. Y.

A Handsome Complexion

is one of the greatest charms a woman can possess. POZZONI'S COMPLEXION POWDER gives it.

THE People of the State of New York to Oliver P. Moore, Charles Moore, Emma Eckman, heirs at law and next of kin of Azuba Moore, late of the city of Middletown, in the county of Orange, deceased, send greeting

You and each of you are hereby cited personally to be and appear before our Surrogate, at his office, in the city of Newburgh, in said county, on the 19th day of October, 1897, at ten o'clock in the forenoon of that day, to attend the probate of a certain instrument in writing, purporting to be the last will and testament of said deceased, bearing date the 12th day of October in the year of our Lord one thousand eight hundred and ninety three, on the application of Wilmot Moore, claiming to be sole executor thereof, which said last will relates to and is offered for probate as a will of real and personal property.

And that if any of the persons interested be under the age of twenty-one years they are required to appear by their guardian, if they have one or if they have none that they apply for and apply for one to be appointed, or in the event of their neglect or failure to do so a guardian will be appointed by the Surrogate to represent and act for them in the proceeding.

In testimony, whereof, we have caused the seal of office of our said Surrogate's Court to be hereunto affixed. Witness, [L. S.] Hon. John B. Sweezy, Special Surrogate of our said county of Orange, at Goshen in our said county, the 30th day of August, A. D. 1897.

T. D. SCHOONMAKER, Clerk of the Surrogate's Court.

M. J. DONOVAN, Attorney for Executor, Low Building, Middletown, N. Y. d1w710c12

Beware of Imitations

LEA & PERRINS' The Original & Genuine Worcestershire SAUCE

JOHN DUNCAN'S SONS, AGENTS, NEW YORK.

LAW IN CRIPPLE CREEK.

How It Is Enforced by the Officers of the Town.

A Stupid Visitor from the East Is Enlightened by an Old Settler —Some of Perquisites of the City Marshal.

"I see," remarked the visitor from the east, as he put his leg over the arm of a chair in the lobby of the National hotel at Cripple Creek, "that you people have just elected a new police marshal, after a considerable scramble for the office," says the Cripple Creek Guide.

"Yes," responded his friend, "we are going in for reforms."

"But I cannot understand," returned the stranger, "why there should be such ambition to obtain such an honor. The salary is not large, I am told, and the duties are onerous."

"That is very true," replied the native, "but the salary, you must know, really has nothing to do with it. The income from the marshalship is often very large."

"I must beg that you will make yourself clear."

"That is what I am endeavoring to do. In the first place, embezzlement in Cripple Creek is one of the most common crimes. The marshal is usually kept busy chasing embezzlers who carry away with them thousands of dollars. Not infrequently he catches up with them."

"Ah," exclaimed the visitor, "a light begins to break. It is his custom, then, I suppose to accept a portion of the stolen funds, and permit the culprit to escape. We have had examples of that sort of thing in the effete east."

"No," added the Cripple Creeker, "you fail to appreciate the fact that we people here in the west are about 100 years ahead of you slow-going easterners. We manage such matters on a much more advanced scale. The marshal of Cripple Creek when he goes out to make an arrest invariably makes it

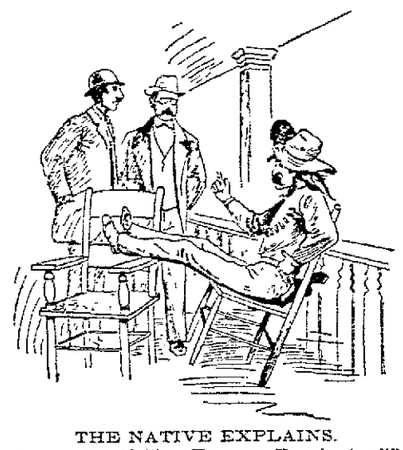

THE NATIVE EXPLAINS.
("How Stupid You Eastern People Are!")

or dies in his tracks. It would be a disgrace from which he could never hope to recover if he let his prisoner escape, or even connived at such a thing."

"I am in the dark again."

"I will enlighten you. The marshal not only seizes the flying thief, but he likewise seizes the money—not a portion of it, but all of it."

"And returns it to the proper owner?"

"Not if he knows his business. On the other hand, his services and expenses must be paid for, and as the money is in hand he does not have to collect by process of law. Now and then it happens, of course, that a reform wave comes sweeping in, and the reformers—that is to say, the opposition—are disposed to require at least a small balance of the money thus recovered turned over to the original losers or divided among themselves. When such a contingency arises a self-respecting marshal naturally becomes indignant and leaves the town, taking the funds with him."

"I understand. And the recent vacancy was caused in that way?"

"Precisely."

"And the new marshal? Is he likely to have an embezzler to chase very soon?"

The native's face took on an expression of disgust.

"How stupid you eastern people are," he said; "the new marshal's first work will be to discover the whereabouts of his predecessor in office."

No Oxygen in the Sun.

Following up the researches of two German physicians who were recently led to conclude that three lines of oxygen in the solar spectrum were not atmospheric, Mr. Lewis Jewell considers that he has proven conclusively that the lines are produced by water vapor in the earth's atmosphere, and that, therefore, the spectroscope does not indicate oxygen in the sun.

Some Self-Clothed Fish.

The ocean contains several fish which clothe and adorn themselves. The most conspicuous of them is the antennarius, a small fish frequenting the Saragossa sea which literally clothes itself in seaweed, fastening the pieces together with sticky gelatinous strings, and then, as it were, holding the garments on with its fore fins.

Old Sails Are the Best.

A sea captain has found that the sails of a ship when filled with a number of small holes bear it along more rapidly than when they are perfectly whole. He says that an ordinary sail cannot receive the full force of the wind, owing to the bulk of stationary air that fills up the hollow of the concave canvas.

The Salaries of Governors.

With one exception the governors of all the states receive a definite salary, without the addition of fees or perquisites. The exception is the governor of Oregon, who gets $1,500 cash and some extra. His is the smallest salary paid any governor of an American state, except the governor of Vermont, who gets $1,500 without any extras.

A BULL'S GOOD APPETITE.

He Is Accused of Eating 300 Bushels of Apples in a Night.

Col. Deevers was one of the most celebrated characters in central Ohio. He was nothing if not prodigal in his generosity, his flow of language, his wealth of imagination. The colonel never explained how he got his title, but he always insisted on being addressed by that title.

On one occasion, says a local exchange, the colonel employed a lawyer to attend to a trifling matter for him and promised a speedy settlement of the account. Time went by and the colonel failed to keep his word. The lawyer stirred the colonel up about it the next time he saw him in town, and the upshot of it was that the colonel agreed to send the lawyer a dozen bushels of the finest apples in Ohio. But no apples came to the lawyer. One day he saw the colonel in town and immediately bore down on him for an explanation. He got it. The colonel, taking his friend by the lapel of his coat, said, impressively:

"Mr. Williams, I fully expected to send you those apples. I had 'em, sir; yes, sir, 300 bushels of the finest apples ever raised in the state of Ohio. I had 'em all cribbed up, and one night a derned little yearlin' bull broke in and eat 'em all up. Yes, sir, ever' last one of 'em."

County Map of Tapestry.

A tapestry map of Warwickshire, Shakespeare's county, six yards by eight, made in 1598, has been lately on exhibition in London, where it was sent to be repaired. It is one of five made by Flemish weavers imported into England, and is the largest and most minute topographical record of the time. It once belonged to Horace Walpole, but is now the property of the York museum.

The Roman Coliseum.

The largest single structure in the world for audience and spectacular purposes is the Coliseum at Rome. It is in the form of an ellipse; its diameter is 615 feet; its short, 510; the height of the outer wall, 164. The arena is 218 feet long by 176 broad. The tiers of seats accommodate 100,000 spectators.

Graves of the Zulus.

The most curiously decorated graves in the world are the negro graves in Zululand. Some of these mounds are garnished with the bottles of medicine used by the departed in their final illness and the duration of the malady is easily guessed by the number of bottles.

London Third in Cows.

Edinburgh has 22,000 cows, while Dublin comes next with 11,000 and London stands third with a cow population of 8,000. Glasgow has but 2,000 cows.

If the Doctor Did Your Cooking,

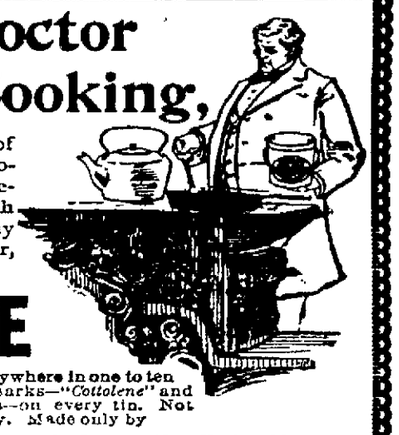

There would never be an ounce of lard used in your kitchen. Cottolene would take its place. As a result your food and your health would both be improved. Why not become your own doctor, and use

COTTOLENE

The genuine Cottolene is sold everywhere in one to ten pound yellow tins, with our trade-marks—"*Cottolene*" and *steer's head in cotton-plant wreath*—on every tin. Not guaranteed if sold in any other way. Made only by

THE N. K. FAIRBANK COMPANY, Chicago, St. Louis, New York, Montreal.

William's Kidney Pills

Has no equal in diseases of the Kidneys and Urinary Organs. Have you neglected your Kidneys? Have you overworked your nervous system and caused trouble with your Kidneys and Bladder? Have you pains in the loins, side, back, groins and bladder? Have you a flabby appearance of the face, especially under the eyes? Too frequent desire pass urine? William's Kidney Pills will impart new life to the diseased organs, tone up the system and make a new man of you. By mail 50 cents per box.
WILLIAMS MFG. CO., Props., Cleveland O.

SOLD IN MIDDLETOWN BY W. D. OLNEY.

PASTURE FOR HORSES AND COWS

on the well watered and natural grass farm known as the Col. Little place, near Mt. Hope, on the Pinchville road. Reasonable prices. Apply to CHARLES SHAW on the premises or at the office of this paper

BLOOD POISON

HAVE YOU Sore Throat, Pimples, Copper-Colored Spots, Aches, Old Sores, Ulcers in Mouth, Hair-Falling? Write COOK REMEDY CO., 307 Masonic Temple, Chicago, Ill., for proofs of cures. Capital, $500,000. Worst cases cured in 15 to 35 days. 100-page book free.

GRAIN, FLOUR, FEED.

Baled Hay and Straw at Lowest Market Rates.

C. J. EVERSON,
NOS. 4 AND 6 KING STREET.

To the Young Face

POZZONI'S COMPLEXION POWDER gives fresher charms; to the old, renewed youth. Try it.

MADE ME A MAN

AJAX TABLETS POSITIVELY CURE *All Nervous Diseases*—Failing Memory, Impotency, Sleeplessness, etc., caused by Abuse or other Excesses and Indiscretions. *They quickly and surely* restore Lost Vitality in old or young, and fit a man for study, business or marriage. Prevent Insanity and Consumption if taken in time. Their use shows immediate improvement and effects a CURE where all other fail. Insist upon having the genuine Ajax Tablets. They have cured thousands and will cure you. We give a positive written guarantee to effect a cure or refund the money. Price 50 CTS. per package; or six packages (full treatment) for $2.50. By mail, in plain wrapper, upon receipt of price. Circular free. AJAX REMEDY CO., 79 Dearborn St., Chicago, Ill.

For sale in Middletown, N. Y., by
J. E. MILLS and W. D. OLNEY

INSURANCE

in old, strong companies against both fire and

LOSS OF RENT

resulting from fire.

A. B. WILBUR

The Middletown City Bookstore

HAS A NEW AND VARIED ASSORTMENT OF

SCHOOL BOOKS, TABLETS, PENCIL BOXES, SLATES,
ALL KINDS of SCHOOL SUPPLIES

GIVE US A CALL.

S. W. MILLSPAUGH & CO.,
20 North street.

Tompkins' New Store.
NO. 8 EAST MAIN STREET.

Great Special Sale of Dress Goods, Silks, Winter Underwear and Blankets, Beginning Monday, Sept. 27th, and continuing for one week. There is one point you can always bank upon, our prominent feature in retailing, and that is, where the crowds go that tells the story. The crowds come this way because they find exactly the goods they want at the price they like to pay. Tompkins' great sales force the price down to a point where competition seems futile, where underselling is impossible. And don't forget that our extraordinary modest figures are on this season's brightest and best merchandise. Read this Bargain Story, then wonder that such little prices can be made. Study this Bargain Story and see how much execution in Dress Goods, Winter Underwear and Blankets your dollar can do next week.

The Big Blanket Sale.

Monday it begins, and since April last we have been preparing for it, choosing the goods, buying big lots wherever there was a price advantage in doing so. We know we have to-day the largest quantity of blankets held by any one firm in this county. We know we own them much below to-day's ruling prices. We also know that, despite the daily advance in cost, we shall sell them at this great sale at the lowest prices ever known in this county. We have never known a time when the consumer could save so much money by spending so little. So we advise and urge our friends and patrons everywhere to take full advantage of the situation and buy now enough blankets for two or three years to come. Hotel and boarding house keepers are particularly invited to attend the sale. They will save money by it.

Blankets 35c a Pair.

200 pair grey or white ten-quarter size made of pure selected yarn, manufacturer's seconds, called so because of some slight imperfection usually a tear on one selvaged side made by the machinery in weaving—it will not affect the wear in the least. Other dealers charge 50 to 59c a pair for these. At Tompkins' 35c a pair.

Very Large-Sized Blankets

Red borders, well taped, will cost you $1 usually. At Tompkins' sale 75c a pair.

100 Pair Very Heavy and Large White Blankets—

They are world beaters—nicely taped and made with pretty pink or blue borders, at this sale 98c a pair.

50 Pair of Blankets, Large Size

and heavy fleeced, at sale $1 25 a pair, worth $1.75.

50 Pair Extra Heavy Blankets,

elsewhere $2.25. At Tompkins' sale $1 50 a pair.

Two Lots

at $1 98 and $2 25, worth $2 50 and $3.

Heavy Wool Blankets,

actual value $4 50. At Tompkins' sale $2.98.

California Blankets

at prices never heard of for this grade. 10-4 size $3.98 a pair, 11-4 size $4.19 a pair, worth $5 and $5 50.

California Blankets

Extra large, newest colored borders. At Tompkins' sale $6 50 a pair. These blankets have extra wide silk binding, are very beautiful, and will no doubt sell for $10 within 60 days from now.

Big Lot of Comfortables

at sale as follows:—$1 quality at sale 75c. $1.35 quality at sale 98c. $1 75 quality at sale $1 25. $2 quality at sale $1 50.

Sale of White Bed Quilts.

79c quality at sale 49c., $1 quality at sale 79c., $1.35 quality at sale $1, $1 75 quality at sale $1.25 $2 quality at sale $1 50.

Babies' Wool Hose,

10c quality, small sizes only, 3½c a pair.

Ostrich Plumes and Tips.

Sale of an enormous lot of Ostrich Plumes and Tips. We secured this lot long before the tariff affected these goods, and will let them go at this great sale for about 25c on a dollar as compared with prices you usually pay for these goods.

Lot No. 1.

50 dozen Plumes, in black and colors, worth 50c each, at sale 15c each.

Lot No. 2.

60 dozen Plumes and Tips, in black and colors, at 25c each. These are goods you usually pay $1 for.

Lot No. 3.

20 dozen Plumes and Tips, in black and colors, at sale 50c each. Goods that you usually pay $1 25 to $1 75 for.

Sale of Cotton Batts.

A lucky early purchase will enable us to sell the best cotton batt made as follows

5c Each,

Good Clean, Pure Cotton Batt, elsewhere 9c.

10c Each,

Pure, Clean, All Cotton Batts, elsewhere 12c.

12½c Each.

Fine Grade Cotton Batt, elsewhere 16c.

Sale of Winter Underwear.

Don't fail to buy your Winter Underwear and bring your neighbors and friends to buy theirs at this great sale.

Men's or Ladies'

Good Heavy White Merino Underwear, 50c is the price elsewhere. At Tompkins' sale 35c each.

Men's Heavy Gray Underwear,

50c quality, at sale 35c each.

Men's Heavy Gray Wool

or White Wool Underwear, 75c quality at sale 50c each.

A Dealer

Had an odd lot of $1 Double-Breasted Camel's Hair Shirts, all very small sizes or very large sizes. We bought the lot at 50 dozen way below value. They are shirts only. Sizes 34, 42, 44, 46 and 48. You can buy them nowhere for less than $1 each. At this sale price will be 59c each.

An Odd Lot of

Gray Camel's Hair Ladies' Vests, sizes 28 30, 32 and 34 only, 75c goods, at sale 50c each.

Men's Fleece Lined Underwear,

50c quality, at sale 35c.

Men's Good Heavy Gray

or White Merino Underwear, at sale 25c each.

Continuation of Sale

of $1.25 Men's Camel's Hair Underwear at 75c each. There are about 40 dozen in this lot, but it won't last long at this price.

Ladies' Ribbed Vests,

19c quality, at sale 15c each.

Ladies' Ribbed Fleece-Lined Vests

or Pants, 29c quality, at sale 19c each.

Ladies' Ribbed Fleece-Lined Underwear,

35c quality, 25c each.

Ladies' Ribbed Underwear,

50c quality, 35c each.

Ladies' White Lamb's Wool Underwear,

$1.25 quality, at 89c each.

Men's White Lamb's Wool Underwear

$1 and $1.25 each.

Men's Scarlet Wool Underwear,

very fine, at $1 and $1 25 each.

Ladies' and Misses' Combination

Suits at special prices for this sale.

Child's Underwear.

White Merino, Natural Color, White Wool and Camel's Hair and White Lamb's Wool at low prices for this great sale.

Misses' and Boys' Wool Hose,

Plain or ribbed 22c quality, at sale 15c a pair.

Dress Goods Sale.

No man lives with soul so dead as to be indifferent to novelty and beauty. True of men, true of women. The charm of novelty pervades the store. The world's products for autumn dresses are here. This week great store audience found pleasure in the collections of dress goods. Plaited run around styles are at the height of popularity. Many of these novelties are exclusive to Tompkins and exclusives are always limited. One dress pattern or two is all of each style. Wonderful bargains for this sale.

New Plaids,

15c quality, at sale 10c the yard.

Black Cashmeres, also New,

full line Jerseys and shades in Cashmeres; also new Novelty Dress Goods, at sale 19c a yard.

Black Boucles,

also magnificent assortment of colored novelties, 35 and 39c goods, at sale 25c the yard.

Colored Dress Goods.

New Imported Mixtures. Fine Boucle effects in colors, 50c goods, at sale 35c the yard.

Black and Colored Matthasse.

All Wool Frisse mixtures and new novelties, 59c and 65c goods, new 40-inch silk finished Henriettas in black and colors, worth 75c. New 50-inch Broadcloth in black and colors, worth 75c, at sale 50c a yard.

42-inch Silk and Wool English

Bouretts in two toned effects. New Poplins and Broadcloths, at sale 75c a yard.

Latest Novelties in Silk and Wool

Plain Poplins, 40-inch Zibiline Plaids, Fancy Bouretts Suitings. Finest Black Silk Finished Henriettas Beautiful Fine Twilled Black Serge, all value $1.25 to $1.35 a yard, at sale $1 a yard.

Sales of Silks.

All Silk fine wide Black Taffeta, worth 75c a yard, at sale 50c a yard.

Handsome Brocaded Effects

in new novelty Silks, two toned, a good 75c quality, at sale 55c a yard.

Superb Taffetta in Black and Colors

and Fancy Silks, a good $1 quality, at sale 75c a yard.

500 Yards of 5c Shaker Flannel,

at sale 3½c a yard.

Best Black or Indigo Blue Calico

4½c a yard.

Turkey Red Calico

3½c a yard

Best Apron Check Ginghams

4½c a yard.

No. 8 East Main Street, Middletown.

For Delicacy,
for purity, and for improvement of the complexion nothing equals POZZONI'S POWDER

Casino Theatre

ONE NIGHT ONLY.

Thursday Ev'ng, Sept. 30th

Joseph Arthur's Greatest Success,

Blue Jeans

"Will never wear out."—N. Y. Herald

An American Play by an American Author, Played by an American Company.

AMERICAN SCENERY PAINTED BY AN AMERICAN ARTIST.

Indorsed by press, public and pulpit of the world.

A stupendous production the same as presented in every city.

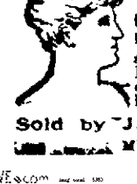

LADIES DO YOU KNOW DR. FELIX LE BRUN'S Steel & Pennyroyal Pills are the original and only FRENCH, safe and reliable cure on the market. Price, $1.00; sent by mail

Sold by J. E. MILLS, Druggist, MIDDLETOWN N. Y.

ORANGE COUNTY HORSE SHOW.

Every Indication That It Will Surpass All Previous Exhibitions.

From the Independent Republican.

All appearances now indicate that the third annual exhibition by the Horse Show Association of Orange county on Friday and Saturday of this week at Goshen Driving Park will be in every respect the most successful in the history of the organization. The number of entries in the various classes is largely in excess of last year, numbering 225 as against 145 a year ago. The demand for boxes and seats has been unprecedented. Six new boxes have been added to the grand stand and they were sold long ago.

A feature of this year's exhibition will be the increased proportion of local horses included in the entries. Orange county horsemen have awakened to the knowledge that the annual horse show is a pretty good place to exhibit the pick of their stock, and that even if the animal fails to win the blue ribbon it may be easily possible to effect a good sale as the result of the showing made.

The fair sex is going to be very much in evidence not only in the boxes but bound the high strung horses on exhibition. Miss Stokes, of Tuxedo, will drive a tandem; Mrs. John A. Goldsmith, of Walnut Grove Stock Farm, Washingtonville, will hold the reins over her new team of high steppers; Miss Belle Henning, of Highland Mills, will again put her handsome carriage horse Brilliant through his paces; Miss Gurney, of Goshen, will drive Royal Princess, and Miss Harriman, of Arden, her high stepping chestnut mare, Warray.

CHANGES IN ERIE TRAINS.

No. 9 to Run Only to Port Jervis and No. 4 to Be Discontinued.

The Erie announces after Saturday, Oct. 2d, train 9 will not run west of Port Jervis and No. 4 east bound at 2:15 p. m. will be withdrawn. The Sunday Special, No. 628, will also be withdrawn. The only trains for stations on the Delaware division from Middletown will be the milk train in the morning at 6:44 and the Mountain Express at night at 5:42. A local from Port Jervis will meet No. 9 and run through to Hawley and Honesdale, connecting for Scranton.

57d5t

A Newburgh Residence Robbed.

The residence of Dr. P. M. Barclay, in Newburgh, was entered through a second story window, early Monday evening, and robbed of jewelry of the value of about $300.

Another Mary Powell Excursion.

On account of the storm last week the O. and W. has consented to run another Mary Powell excursion, positively the last of the season, on Wednesday, Oct. 6.

VERNON, N. J.

Good Prices for Late Peaches—Had a Stroke of Paralysis—Bad Roads—Other Notes.

Correspondence of ARGUS and MERCURY.

—The late peaches are bringing better prices for our farmers.

—We are informed that Thomas Roswell, president of the White Rock Lime and Cement Company, had a slight stroke of paralysis last Friday.

—The roads are in terrible shape at present, especially the one leading from this place to Stockholm, and should be repaired before freezing weather sets in. While speaking of the roads, we are sorrowfully reminded that the worst roads in Sussex county are to be found right here in Vernon. One can tell by the roads just as soon as he crosses the line of other townships. Hardyston, Wantage, Sparta and all the other townships have good roads. Why can't we? Are our committeemen, road overseers and other town officers going to continue to sleep and let our roads be washed stone bare off the face of the map. Come, wake up to a sense of duty to your town and fellow men.

—We are informed that robbers entered the hardware store of John Linn, at Hamburg, last Saturday night, and stole guns, knives, silverware, etc., amounting to over $300.

—Mrs. David Sisco died at Vernon, one day last week, from a stroke of paralysis.

—George Parker is again confined to the house.

—William Wills has been on the sick list for the past few days, but is somewhat improved at present.

"Life Renewer" For Ladies.

Oliva Peterson, of Coldwater, Mich., writes: "I had not been able to sit up a half day at a time for thirteen years until I used the Mystic Life Renewer. It has cured me of nervous troubles, headache and a very bad stomach. It helped me in so many ways, and cured me of afflictions that the doctors said could not be cured. The blessed Life Renewer has done more for me than all the patent medicines, doctors and christian science treatments combined. It is the most wonderful medicine I ever saw." Sold by J. E. Mills, druggist, Middletown.

Don't Tobacco Spit and Smoke Your Life Away.

If you want to quit tobacco using easily and forever, be made well, strong, magnetic, full of new life and vigor, take No-To-Bac, the wonder-worker, that makes weak men strong. Many gain ten pounds in ten days. Over 400,000 cured. Buy No-To-Bac of your druggist, under guarantee to cure, 50c or $1.00. Booklet and sample mailed free. Address Sterling Remedy Co., Chicago or New York

Just try a 10c box of Cascarets, the finest liver and bowel regulator ever made.

DeWitt's Witch Hazel Salve
Cures Piles, Scalds, Burns

TRACTION COMPANY NOTES.

New Time Table on the Crosstown Line—A Half Hour Service on Academy Avenue and the North End Extension.

Commencing on this date, Sept. 28th, 1897, a new time table will go into effect on the crosstown line, and by it a regular leaving time at given points will be maintained.

Cars leave Genung street every half hour from 6:15 a. m. to 10:15 p. m., running to the city limits at the North End. Cars also leave Electric avenue, the end of the North End extension, every half hour from 6:15 a. m. to 10:15 p. m., running to Franklin Square only.

Cars leave the city limits at the North End every half hour from 6:30 a. m. to 10 p. m., running to Genung street, and every half hour from 6:20 a. m. to 10:20 p. m. for Franklin Square only.

Cars leave Franklin Square for points between there and the city limits at the Forth End at 6:20 a. m., 6:30 a. m., 6:50 a. m. and 7 a. m. and the same minutes after each hour throughout the day until 10:30 p. m. Cars leaving Franklin Square on the even hours and half hours run to Electric avenue, the 20 and 50 minute cars to city limits only.

In addition to the above, the last car at night will leave Electric avenue at 10:45 p. m., Franklin Square at 11 p. m. and Genung street at 11:05 p. m., returning to the power house unless they have passengers for the North End, returning to power house after all passengers are off.

Transfers will be issued to Academy avenue from the car that runs to Franklin Square, only on cash fares, 25 and 50 trip books but not on 16 and 30 trip books.

DR. BERMINGHAM APPEALS.

Wants the State Health Board to Allow Him Start a Consumptive Home at Liberty.

Dr. Edward J. Bermingham, of New York, who desired to establish a sanitarium for consumptives in Liberty and whose plans were thwarted by the village Board of Health, which passed an ordinance for bidding the establishment in the village of any sanitarium or hospital for the treatment of "diphtheria, scarlet fever, small pox or consumption," has appealed to the State Board of Health on the ground that the local Board has no authority to prevent the establishment of a hospital for the care of the sick. The question has been referred to Attorney-General Hancock for an opinion.

A Signal of Distress.

A resident of Bloomingburgh informs us that there must be distress at Rockville, for the flag which floats from the staff in the school yard was upside down, yesterday.

WONDERFUL WORK.

If This Had Happened in San Francisco Instead of Middletown, More Than One Reader Would Dispute It.

The average man is a doubter. It is due to this fact, coupled with necessity that such rapid strides have been made in mechanics and science. Curiosity and investigation are necessary in every business. Without it failure is the inevitable result. Middletown people are asked to investigate the following. It is a simple thing to do. The party interested is a citizen. He doesn't live in New York or Detroit. Ask F. M. Newkirk, of No. 172 West Main street, if the following is not his experience with an opinion of Doan's Kidney Pills. He says—"There have been times when I wished I could quit work on account of my kidneys. I have had ten years of it. Latterly my troubles have been complicated. A weak stomach and dyspepsia preventing me from indulging in strong foods, such as I require to fit me for following my occupation. Backache, headache and dizziness accompained this, often so severe that they made me wild. It took medicines of all kinds for my sickness, but I received little or no lasting relief until I got a box of Doan's Kidney Pills at J. E. Mills' drug store. They seemed to help me right from the start and I kept on taking them until I was cured. The old pains and aches have left me and there is no indication of the trouble returning. They did for me all that any medicine could do. Indirectly they have helped my stomach, for now I can eat the strongest and richest food. I will always praise Doan's Kidney Pills. I can be spoken to any day, as I make my rounds and I will be only too glad too give any further particulars."

Doan's Kidney Pills are sold for 50 cents per box, or six boxes for $2.50 Foster—Milburn Co., Buffalo, N. Y., sole agents for United States. Sent by mail on receipt of price. For sale by all dealers.

Remember the name Doan's, and take no substitute.

Rheumatism Cured in a Day.

"MYSTIC CURE" for Rheumatism and Neuralgia radically cures in one to three days. Its action upon the system is remarkable and mysterious. It removes at once the cause and the disease immediately disappears. The first dose greatly benefits. 75 cents. Sold by J. E. Mills, Druggist, No. 2 Empire Block, North street, Middletown.

No man or woman can enjoy life or accomplish much in this world while suffering from a torpid liver. DeWitt's Little Early Risers, the pills that cleanse that organ. W. D. Olney.

Running sores, indolent ulcers and similar troubles, even though of many years standing, may be cured by using DeWitt's Witch Hazel Salve. It soothes, strengthens and heals. It is the great pile cure. W. D. Olney.

MUSICAL MEXICO.

A Land That Has Many Good Military Bands.

One does not have to travel far or stay long in Mexico to discover that it is quite as much a musical country as any other in the world, says Lippincott's. Even the stay-at-home Americans a dozen or so years ago fancied that they had made this discovery, when Mexican military bands and typical orchestras began to "tour" the United States, astonishing as well as delighting the crowds they attracted everywhere. But the truth is, the American stay-at-homes, with all their admiration for the music the Mexicans brought to them, gained scarcely any idea of how far the Mexicans were to be classed as a musical people. They supposed, very naturally, that the famous —th regiment band and the typical orchestra comprised all, or about all, that Mexico had to send abroad; that they fully represented the music of their country; and that they were probably considered prodigies in the land whence they came. Such impressions are quickly dispelled in Mexico.

The semi-weekly concerts in the Zocalo, the Alameda and the Paseo, in the capital, do not suffer in the least when the Mexican war department grants one of the military bands, even the best of them, leave of absence for a tour in the United States. And as for the other cities of the republic, even such comparatively isolated towns as Jalapa, Puebla, Oaxaca, Toluca, Chihuahua, Morelia and Guadalajara, each has at least one military band that would be likely to carry off the honors in any competition with the military bands of America.

SHE WAS PLEASED.

Knew He Would Love Her When She Grew Old.

The young man has only recently taken up photography and is an ardent enthusiast, says the Detroit Free Press. He persuaded the girl to whom he is engaged to pose for him. She was seated in a hammock and he stood directly before her when he took the picture. In a day or two he proudly exhibited the result of the sitting. She gave one glance at it and then handed it back.

"Don't you like it?" he inquired.

"I don't assume to criticise," was the reply.

"I thought it was pretty good for a first attempt," he insisted.

"Perhaps it is. I am glad you are satisfied with it, anyhow."

"Of course it might be better."

"Do you think it looks like me?"

"Yes."

"Then, Herbert, I am content."

"But you don't seem very cheerful over it."

"Perhaps I don't show it; but that photograph has made me very happy."

"I'll have a frame made for it and give it to you."

"No; I don't want to keep it. But it fills me with joy, nevertheless. They say that when beauty fades affection vanishes, but when I realize that you can see me depicted with hands and feet like those, without breaking our engagement, I am convinced that there can't be any doubt about your loving me when I am old."

RARE PIG DEER.

Every Other Kind of Pig Except This Is Plentiful Enough.

Among the more recent and important arrivals at the Zoo are two young babirussas, presented by the duke of Bedford—comparatively rare animals, and the only examples seen at the Zoo for about 15 years, says the London Graphic. The word babirussa means pig-deer, and the animal has been so called by the Malays on account of the remarkable development of the tusks in the males, which emerge close together near the middle of the face and sweep with a strong curve backwards, frequently attaining to a very great length. The tusks of the lower jaw arise like those of the boar. What the male babirussa needs the upper pair for is a point which nobody, apparently, can satisfactorily settle. Another peculiarity of the animal is that it falls short of the number of teeth usually possessed by the ordinary pig; having only 34 in all, a fact which indicates that it must be directly descended from one of the extinct genera of pigs marked by a similar type of dentition. In other respects the babirussa is not very different from other wild swine. It is a splendid swimmer, has a somewhat lighter gallop than that of the wild boar, and when hunted will fight gamely and ferociously to the last.

Italy Jealous of Her Art.

The Italians have a great reverence for their art treasures. They love them better than we do ours, and regard with jealous eyes the secrets of their handicrafts. When the Council of Ten ruled Venice it issued a decree regarding the art of glassmaking. It runs:

"If a workman carry his art beyond the limits of his country to the detriment of the republic he shall be desired to return. If he disobeys his nearest relatives shall be imprisoned. If, in spite of their imprisonment, he remain obstinate in his wish to live abroad, an emissary shall be told off to kill him." The decree finishes with the considerate words: "After the workman's death his relatives shall be set at liberty."

Considerate Thieves.

Buda-Pesth thieves are considerate. One who had stolen an ivory and silver statuette from the art exhibition, after pawning it sent the ticket to the secretary of the art society, who then for the first time noticed its absence. On the pedestal was a written notice: "Stolen for a day or two."

Morphine in France.

The injection of morphine is a habit that is, unfortunately, on the increase in France, especially among the middle classes. On statistics furnished by the pharmacists it is estimated that there are in Paris at least 50,000 victims of the morphine habit, the majority of whom are women.

THE OLD WAY.

Of Treating Dyspepsia and Indigestion by Dieting a Barbarous and Useless One.

We say the old way, but really it is a very common one at the present time and many dyspeptics and physicians as well consider the first step to take in attempting to cure indigesting is to diet, either by selecting certain foods and rejecting others or to greatly diminish the quanity usually taken, in other words the starvation plan is by many supposed to be the first essential.

The almost certain failure of the starvation cure for dyspepsia has been proven time and again, but still the moment Dyspepsia makes its appearance a course of dieting is at once advised.

All this is radically wrong. It is foolish and unscientific to recommend dieting or starvation to a man suffering from Dyspepsia, because Indigestion itself starves every organ and every nerve and every fibre in the body.

What the Dyspepsia wants is abundant nutrition, which means plenty of good, wholesome, well-cooked food and something to assist the weak stomach to digest it. This is exactly the purpose for which Stuart's Dyspepsia Tablets are adapted and this is the method by which they cure the worst cases of Dyspepsia, in other words the patient eats plenty of wholesome food and Stuart's Dyspepsia Tablets digest it for him. In this way the system is nourished and the overworked stomach rested, because the tablets will digest 3,000 grains of meat or eggs.

Your druggist will tell you that Stuart's Dyspepsia Tablets are the purest and safest remedy sold for stomach troubles and every trial makes one more friend for this excellent preparation. Sold at 50cts for full sized package at all drug stores.

A little book on stomach diseases mailed free by addressing Stuart Co., Marshall, Mich.

A Short Cut to Health.

To try to cure constipation by taking pills is like going round in a circle. You will never reach the point sought., but only get back to the starting points. A perfect natural laxative is Bacon's Celery King, the celebrated remedy for all nerve, blood, stomach, liver and kidney diseases. It regulates the bowels. J. J. Chambers, 57 North street, will give you a sample package free. Large sizes 25 and 50 cents.

Cottage Hotel Entertainments
WEEK OF SEPT. 20.
Matinees at 3. Evenings at 8.

Miss Lillian Kennedy, character change artist, this lady must be seen to be appreciated; Russell and Russell, comedy sketch team, introducing their funny dog comedians as the Bowery Spellers; Lily Wesley, descriptive vocalist; Annie Williams, great song and dance artist; Tommy White, buck dancer. The show will conclude with Mr. Russell's funny comedy, "Casey, the Piper."

MIDDLETOWN ROOFING CO.

Dealers in Gravel and Asphalt Roofing, Metallic, Rubber and Asphaltum Paints.

These paints are used for such as tin, iron or steel roofs, brick walls, tanks, fire fronts, boilers, steam pipes or any metallic surface subjected to a high degree of temperature; also felt, canvas or shingle roofs. Mending and repairing of roofs a specialty. One coat of our paint will last five years.

THOS. STACK, Manager, 14 Ogden St.
Shop—No. 147 North street. 5dtf

A LOCAL Disease
A Climatic Affection

CATARRH

Nothing but a local remedy or a change of climate will cure it. Get a well known pharmaceutical remedy.

Ely's Cream Balm

It is quickly absorbed. Gives relief at once. Opens and cleanses the Nasal Passages. Allays inflammation. Heals and protects the membrane. Restores the senses of taste and smell. No drying, no mercury, no injurious drug. Full Size 50c.; Trial Size 10c. at druggists or by mail. ELY BROTHERS 56 Warren street, New York.

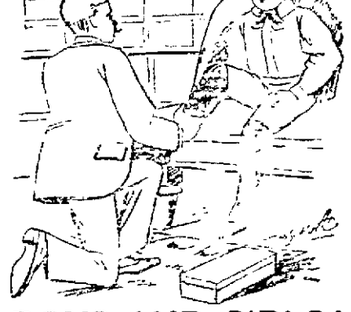

BOYS AND GIRLS!

Bear in mind we sell good solid School Shoes at 75 cents, $1, $1 25 and $1.50

Frank W. VanSickle
58 NORTH ST.

FOR SALE!

Very desirable House and Lot on Linden Terrace, fine property on Orchard street, choice Building Lots on Bennett Hill. Other well located properties.

CASE & TAYLOR,
Real Estate and Insurance Agents
No. 15 North St., Middletown.

OUR BOX CALF SHOES!

FOR LADIES

Are waterproof, soft and easy, heeled or spring heel, button or lace. Price $1.50 and $2. Are extra value.

Follow the footprints to

C. D. HANFORD'S
No. 43 North Street.

I. B. A. TAYLOR & CO.,
DEALERS IN ALL KINDS OF
COAL!

All our COAL is screened by the POCKET SYSTEM, thereby insuring to the consumer clean coal.

Taylor's Coal Yard,
NO. 80 WEST MAIN ST., CORNER MILL ST

IN Pursuance of an order of the Surrogate of the county of Orange, N. Y., notice is hereby given to all persons having claims against the estate of Daniel Thompson, deceased, late of the town of Crawford in said county, that they are required to present such claims or statements thereof, with proper vouchers or verification thereof, to the subscriber, the administratrix of the goods, chattels and credits of said deceased, at her residence, in said town of Crawford, on or before the 27th day of December, 1897.

Dated June 23d, 1897.

ANNA THOMPSON, Administratrix.
d Wed6m Dec22

IN Pursuance of an order of the Surrogate of the county of Orange, notice is hereby given according to law, to all persons having claims against the estate of Hulet D. Clark, late of the town of Minisink, in said county, deceased, that they are required to present the same, with the proper vouchers thereof, to the subscriber, the administratrix of all and singular the goods, chattels and credits of said deceased, at his late place of residence in the town of Minisink on or before the 1st day of December next.

Dated May 25th, 1897.

CLARENCE G. CLARK and SIVEN H. CLARK, administrators.
W. F. O'NEILL, attorney for administrators, Middletown, N. Y. d Tu. Nov23

IN Pursuance of an order of the Surrogate of the county of Orange, notice is hereby given, according to law, to all persons having claims against the estate of Hugh McD. Struble, late of the city of Middletown in said county, deceased, that they are required to present the same, with the proper vouchers thereof, to the subscribers the administrators of all and singular the goods, chattels and credits of said deceased, at the office of D. F. Seward, 25 North street, in the city of Middletown, N. Y., on or before the 20th day of November next.

Dated May 7th, 1897.

MARY E. STRUBLE, ALBERTH CORWIN, } Administrators.
D. F. SEWARD, Atty for Admrs., 25 North St. Middletown, N. Y. d Fr6m Nov19

DR. MOTT'S PENNYROYAL PILLS

The only safe, sure and reliable Female Pill ever offered to Ladies. Especially recommended to married Ladies. Ask for DR. MOTT'S PENNYROYAL PILLS and take no other. SEND FOR CIRCULAR. Price $1.00 per box, 6 boxes for $5.00. DR. MOTT'S CHEMICAL CO., Cleveland, Ohio.

A Wonderful Medicine
BEECHAM'S PILLS

For Bilious and Nervous disorders, such as Wind and Pain in the Stomach, Sick Headache, Giddiness, Fullness and Swelling after meals, Dizziness and Drowsiness, Cold Chills, Flushings of Heat, Loss of Appetite, Shortness of Breath, Costiveness, Blotches on the Skin, Disturbed Sleep, Frightful Dreams, and all Nervous and Trembling Sensations, &c., when these symptoms are caused by constipation, as most of them are, THE FIRST DOSE WILL GIVE RELIEF IN TWENTY MINUTES. This is no fiction. Every sufferer is earnestly invited to try one Box of these Pills, and they will be acknowledged to be

A WONDERFUL MEDICINE.

BEECHAM'S PILLS, taken as directed, will quickly restore Females to complete health. They promptly remove obstructions or irregularities of the system. For a

Weak Stomach
Impaired Digestion
Disordered Liver

they act like magic—a few doses will work wonders upon the Vital Organs; strengthening the muscular system, restoring the long-lost complexion, bringing back the keen edge of appetite, and arousing with the Rosebud of Health the whole physical energy of the human frame. These are facts admitted by thousands, in all classes of society, and one of the best guarantees to the Nervous and Debilitated is that Beecham's Pills have the Largest Sale of any Patent Medicine in the World.

WITHOUT A RIVAL.

Annual Sales more than 6,000,000 Boxes

25c. at Drug Stores, or will be sent by U. S. Agents. B. F. ALLEN CO., 365 Canal St., New York, post paid, upon receipt of price. Book free upon application.

Those special Blank Books I had made at McINTYRE'S BINDERY, 32 North Street, Middletown, are first class and the price was all right. 3

DAILY ARGUS.

C. MACARDELL, JR.,
PUBLISHER.

GEORGE H. THOMPSON, EDITOR.
W. F. BAILEY, A. E. NICKINSON, CITY EDITORS.

OFFICIAL CITY PAPER.

WEATHER INDICATIONS.

BY ASSOCIATED PRESS.

WASHINGTON, D. C., Sept. 20.—Fair to-night and Thursday; warmer.

THE TEMPERATURE.

The following was the registry of the thermometer at Pronk's drug store, to-day:
7 a. m., 48°; 12 m., 72°; 3 p. m., 78°.

WEDNESDAY, Sept 29, 1897.

DEMOCRATIC NOMINATIONS.

ASSEMBLY.

For Member of Assembly,
ALBERT S. EMBLER (First District).
DANIEL P. SCHULTZ (Second District).

JUDICIARY.

For Chief Judge of the Court of Appeals,
ALTON G. PARKER.

After a number of Republican place hunters had been provided with soft berths by being appointed special counsel to the State hospitals with little else to do than draw a salary of $1,200 a year, the discovery was made that these positions came within the open competitive civil service schedule. The office of special counsel was, however, created to give a dozen members of the Legislature a chance at the public crib and not as a reward for fitness or merit and accordingly the Republican Civil Service Commission has modified the civil service rules and a Republican Governor has approved the change and the special counsel have been notified that they can begin to draw their salaries.

Daniel P. Schultz, of Port Jervis, who was nominated for Member of Assembly by the Democratic convention in this city, Tuesday, needs no introduction to the voters of the district. He was a candidate for this office last year, and though defeated made a strong run in the face of heavy odds. Mr. Schultz served for three years in the War of the Rebellion as a member of the 1st N. J. Cavalry. He is Past Commander of Carroll Post, No. 279, of Port Jervis. For a number of years he has been a first-class conductor on the Erie road, and is a prominent member of the Order of Railway Conductors. He has for some time been Vice Chairman of the Conductors' Grievance Committee on the Erie system from New York to Chicago, and has assisted in the adjustment of a number of important cases in a manner satisfactory both to employer and employe. Mr. Schultz is well informed on all current topics, is a man of sound judgment and wide practical experience and, if elected, will ably and creditably represent the district, looking closely after the interests of his constituents and seeking in every honorable way to advance, promote and protect their interests.

DRUM CORPS' VOTING CONTEST

Won by Phœnix, Who Will March to the Music of Fife and Drum in To-morrow's Parade.

Phœnix Engine Co. will march to the music of DeWitt Fife, Drum and Bugle Corps in to-morrow's parade having received a majority of the votes in the voting contest, inaugurated by the Corps, to determine which company should have the Corps' services on parade day.

The votes were received in the parlors of the Commercial Hotel, last night, in the presence of representatives from the interested companies and a number of others. The polls closed at 10 p. m. sharp, and the votes were counted as follows:

Phœnix	300
Ontario	228½
Excelsior	194
Eagle	110
Monhagen	79
Wantkill	73½
McQuoid	32
Total	1,017

Thus it will be seen that, at ten cents a vote, the corps cleared $101.70, which will be placed in the bank for a starter on a uniform fund.

F. A. Eilenberger secured 221½ votes, or nearly one-quarter of the total number of votes cast.

THE LAST SAD RITES.

Funerals of Mrs. Arthur Perry and Micheal Pye Held To-day.

The funeral of Mrs. Arthur Perry was held, this morning, Rector Evans, officiating. A large number of O. and W. shop comrades of the bereaved husband attended the funeral. Burial was in Hillside.

The funeral of Michael Pye was held at 10:30, this morning, at St. Joseph's Church, solemn high mass being celebrated by Father O'Hanlon, assisted by Rev. Father Prendergast as deacon and Rev. Father McClancy as sub-deacon. Father O'Hanlon delivered an address upon the manly qualities of the deceased. The pall bearers were from the O. and W. Relief Association. The members of the association attended seventy strong. There were many floral tributes including a pillow from the association.

Base Ball Notes.

—Extra cars will be on hand to convey the public to the great base ball game, to-morrow.

—Did you ever see a Blue Hill Box Kite raised? The first of its kind in this city will be in the air, to-morrow, from the Hospital grounds. You can see it if you attend the ball game.

LATEST BY TELEGRAPH

JUDGE BARTLETT RENOMINATED

Democratic Convention Unanimous in His Favor — Endorsed by National Democrats.

BY ASSOCIATED PRESS.

NEW YORK, Sept. 29.—At the Democratic convention for the Second Judicial District held in Brooklyn, to-day, Willard Bartlett was unanimously nominated for Supreme Court Judge, which office he now holds. The National Democrats also held a convention in Brooklyn, to-day, and took the same action, unanimously nominating Judge Bartlett.

AMENDMENTS ALL BEATEN.

Result of the Vote at New Jersey's Special Election, Tuesday.

BY ASSOCIATED PRESS.

TRENTON, N. J., Sept. 29.—Revised returns indicate that the Anti-Gambling Amendment to the Constitution was beaten by 5,000 to 10,000. The amendment giving women the right to vote at school elections was beaten worse than the Anti-Gambling Amendment, while the Ad Interim Appointment Amendment is probably defeated by a close margin.

HYMENEAL.

Wickham—Dorrance.

One of the happiest weddings of the year occurred at the residence of ex-Postmaster Ira Dorance, No. 89 Linden avenue, at 1 o'clock, to-day, when Miss Frances Dorrance, his youngest daughter, was united in marriage with Clarence Augustus Wickham, of Port Jervis, by Rector David J. Evans.

The house was artistically decorated with palms, ferns and white flowers, this being a "white wedding." The hallway was profusely trimmed with wild clematis. The ceremony was performed while the couple stood under a bower of palms. Mrs. J. F. Dusenberry played the wedding march.

The bride was attractively attired in white silk, with duchess lace trimming, while at her throat was a beautiful diamond brooch, the gift of the groom. Her maid of honor was Miss Sadie Sliter, who wore white organdie over green silk.

The ushers were Fred Corwin, of this city, and F. C. Wickham, of New Hampton.

After the ceremony a delicious lunch was served by Rowley.

The couple will leave on Erie No. 2 for a wedding trip and on their return will reside at Port Jervis, where the groom is associated with his father in a prosperous coal and wood business. They were accompanied by the groomsman, Samuel Farnum, of Paterson.

Miss Dorrance has many friends and acquaintances in this city who will extend congratulations and good wishes.

The out of town guests were as follows:

Mr. and Mrs. O. D. Wickham, Miss Patterson, Mrs. Akers, Mr. and Mrs. A. L. Marsh, Mrs. E. W. Percy, Port Jervis; Mr. and Mrs. J. C. Wickham, New Hampton; Mrs. Gertrude Wadsworth, Goshen; S. B. Farnum, Paterson; F. E. Tilden, Jersey City; Mrs. Clara Tristrian, Brooklyn; Mrs. Clara Deved Stamford, Conn.; Chas. Tristrian, wife and son, Norwalk, Conn.; Miss A. E. Purday, Wilmington, Del.; Mrs. Parsells and niece, Mr. and Mrs. James Gumaer, Wurtsboro; Messrs. Horton, Brooklyn.

The groom's gift to the best man and ushers was an opal pin to each; that of the bride to the maid of honor was an amythyst coin purse.

Second Presbyterian Endeavorers Elect Officers.

The semi-annual election of officers of the Y. P. S. C. E. of the Second Presbyterian Church was held, last evening, and resulted as follows:

Pres.—W. D. Olney.
Vice Pres.—Miss M. Ada Smith.
Cor. Sec'y.—Mrs. D. B. Hardenberg.
Rec. Sec'y.—Miss Grace Schoonmaker.
Treas.—Edward Smith.

Several new members were added to the society.

POLITICAL NOTES.

—The Socialists of the First Assembly District have nominated James McGarvey for Member of Assembly.

—The Republican convention from Sullivan county, at Monticello, yesterday, was a lively one. The fight between the Couch and Thornton factions was a bitter one and the followers of Couch did everything in their power to prevent the renomination of Assemblyman George McLaughlin. The machine was, however, well organized and despite all opposition the nomination of McLaughlin was made and was clinched by the nomination for Sheriff of James Fulton, of Mamakating, the man whom Ben Odell said ought to have the nomination.

ECZEMA

Most Torturing, Disfiguring, Humiliating

Of itching, burning, bleeding, scaly skin and scalp humors is instantly relieved by a warm bath with CUTICURA SOAP, a single application of CUTICURA (ointment), the great skin cure, and a full dose of CUTICURA RESOLVENT, greatest of blood purifiers and humor cures.

Cuticura

REMEDIES speedily, permanently, and economically cure, when all else fails.

POTTER DRUG AND CHEM. CORP., Sole Props., Boston.
"How to Cure Every Skin and Blood Humor," free.

PIMPLY FACES Purified and Beautified by CUTICURA SOAP.

Merit Talks

"Merit talks" the intrinsic value of Hood's Sarsaparilla. Merit in medicine means the power to cure. Hood's Sarsaparilla possesses actual and unequalled curative power and therefore it has true merit. When you buy Hood's Sarsaparilla, and take it according to directions, to purify your blood, or cure any of the many blood diseases, you are morally certain to receive benefit. The power to cure is there. You are not trying an experiment. It will make your blood pure, rich and nourishing, and thus drive out the germs of disease, strengthen the nerves and build up the whole system.

Severe Case of Dyspepsia

"I suffered from dyspepsia 20 years. I had a feeling as though there was a lump in my stomach. I did not dare to eat meat or warm bread, very few vegetables, for fear of the great distress food caused me. I experienced relief right after commencing to take Hood's Sarsaparilla. My appetite increased, I gained in general health and strength. I can eat almost anything now without discomfort. Although I had been an invalid for twenty years, I can truthfully say that I am better than for a long time. I never weighed so much in my life." MRS. EMILY F. BUMP, 45 Portland Street, Middleboro, Mass.

Hood's Sarsaparilla

Is prepared only by C. I. Hood & Co., Lowell, Mass.

Hood's Pills easy to buy, easy to take, easy to operate. 25c.

OBITUARY.

James R. Avery.

James R. Avery, a former resident of this city, died at his home in Newburgh, Tuesday afternoon, of a cancerous affection of the stomach. He served during the war in the 15th New York Heavy Artillery. While a resident of this city Mr. Avery was for a time a member of the police force of this city, and also served as constable and deputy sheriff.

Mrs. G. B. Wales.

Mrs. Margaret E. Wales, wife of G. B. Wales, died at 11 o'clock, this morning, of Bright's disease, at No. 34 Highland avenue, the home of S. R. Morgan, where she and her husband have been residing of late.

Mrs. Wales was the daughter of the late Moses Seacord, of Monticello. Her mother, who is now a widow for the second time, is Mrs. Alvina S. Horton, of New York.

Mrs. Wales is survived by her only daughter, Mrs. George Moran, a brother, Moses, of this city, and a sister, Fanny, of New York. Her husband, G. B. Wales, to whom she was married in 1870, is a well known retired gentleman of this city. They had lived here since 1889, save last winter, which was spent in New York.

Mrs. Wales had been an invalid for ten years, and for the past seven weeks was confined to her bed. She had a similar attack of the same disease at Monticello, a few years ago, which nearly caused her death.

The funeral will be held Friday. Burial at Monticello.

Real Estate Sales.

—T. B. Dayton, real estate and insurance agent, has sold for John T. Lee his residence and adjoining lot on Broad street to Byron S. Dayton. Possession given Oct. 10.

After serious illness Hood's Sarsaparilla has wonderful building up power. It purifies the blood and restores perfect health.

CARSON & TOWNER.

FLANNEL UNDERWEAR
—FOR—
Ladies, Gents and Children.

All qualities and sizes. We show a very complete stock of these goods, which we will be glad to have you see. Specials for an introduction—2 cases ladies' ribbed fleece lined Vests and Pants 25c. 1 case ladies' ribbed fleece lined at 50c 1 case gents' fleece lined Shirts and Drawers 50c. 1 case gents' Merino Shirts and Drawers 25c.

CARSON & TOWNER,
No. 11 West Main Street. Telephone 166.

THE LARGEST AND MOST ELEGANT LINE OF NECKWEAR!

Just received. Look in our window. Another invoice of those Electric and Soft Band Hats in brown and black. They are great sellers. Underwear, Underwear. Ready-made Clothing—We are receiving new goods every day, and we can please you in quality, fit and prices. Men's, youths', boys' and children's clothing.

Merchant Tailoring Department!

Is booming with orders. Why, because we carry the stock and turn out nothing but first-class work. The largest stock of foreign and domestic cloths in the city. Trunks, Satchels, Dress Suit and Telescope Cases.

JOHN E. ADAMS,
Leading Hatter and Clothier, No. 41 North Street.

Buyers of Good Judgment

will not buy the poorest qualities of goods. They are not cheap at any price. We aim at goods of real merit, and we keep the prices as low as goods profitable to the buyer can be sold. Come and examine the few samples of our exhibit.

One Case Ribbed Underwear, Ladies, the 50c Kind, 25c Each.

1 case Ribbed Underwear, men's, the best, 50c.

1 case Underwear, double fleece, men's, 48c., extra good value.

1 case all wool Homespun, for school dresses, a bargain at 25c.

1 case Merimack Prints, latest patterns.

10 bales Batts, the best, 10c a batt.

The above a sample only of our great stock.

H. E. CHURCHILL & CO.,
No. 39 North Street.

GET READY

for fall and winter by fixing up your homes. We have a large assortment of

TAPESTRIES!

Just the thing to upholster your couches and easy chairs, also a fine display of

Chenille and Tapestry Portieres and Table Covers.

LACE CURTAINS OF ALL DESCRIPTIONS FROM 50c PER PAIR UP.

OUR SPECIALTY,

VEGATINE :: BOUQUET SOAP!

made with buttermilk, 10c a box, 3 large cakes in a box.

J. D. HORTON, AGT.,
No. 27 West Main Street.

NEW DRY GOODS STORE.

We are prepared to show our friends and patrons a full and complete line of Domestic Dry Goods of every kind, at prices that ought to interest every buyer of these goods. They are all clean, fresh goods—no old stuff—but reliable merchandise, just what everyone is looking for At the same time we shall not neglect any department in our store. You will find the same complete lines of Corsets, Kid Gloves, Hosiery, Underwear, Art Linens, Silks, Notions, etc. Do not lose sight of these facts, for they mean dollars to you. You will buy Dry Goods of us cheaper than you ever bought the same goods for at other places.

FANCHER'S, No. 72 West Main St., Middletown.

Headquarters For Peaches!

RECEIVED EVERY MORNING.

At Your Own Price.

DEWEY & MUNDY,
40 North St. Telephone 39.

STERN'S EARLY FALL NOVELTIES.

We Have for Early Buyers New Felt Hats, New Bicycle Hats, and All Kinds of New Walking Hats. New Styles of Fall Ribbons and New Fancy Wings.

JUST RECEIVED A NEW LINE OF FALL JACKETS AND CAPES FOR IMMEDIATE USE.

The balance of our summer stock goes for very little money. All our $1.48 and $1.98 Linen and Crash Skirts go for 98 cents—all sizes.

L. STERN 13-15 NORTH ST.

HANFORD & HORTON.

Our Picture Sale

continues to the great advantage of the buyers. The greatest offering of Framed Photographs, Etchings, Water Colors, Engravings and Medallions yet made here. Walk back and see them.

Our Pocketbook Sale

is always going on We have the best line of 25 and 50c and higher priced ladies' books to be found in the city.

A complete stock of Card Cases, Purses, Bill and Letter Books at equally low prices.

Books for the Chautauqua course now ready. Subscriptions taken for the "Chautauquan" and all other publications as usual.

Hanford & Horton,
No. 6 North St., Middletown.

Custom Department

Our Fall and Winter Woolens are here and our order book already shows a very satisfactory number of fall orders. We are ready for more, however, and are ready to take your measure at any time.

We Have a Fine Assortment of Suitings, Trouserings, Etc.,

and, as you know, we guarantee our work in every respect—style, fit, workmanship and quality of trimmings. Get in your order before the rush and while the selection is good.

GEO. W. YOUNG,
Custom Ready-Made Clothier,
16-18 East Main St.

My last year's magazines that I had bound at McINTYRE'S BINDERY, 32 North St., Middletown, look fine and the price was all right.

Children, Boys, Young Men.

We want to make you acquainted with the greatest line of Suits, Overcoats, Reefers or Pants, from 3 to 19 years—"The Mrs. Jane Hopkins' make." They are not alone the best made goods, but they are within reach of all.

Junior Suits, 3 to 6 years, $1.19.

Reefer Suits, 4 to 8 years, $1.48.

Children's Suits, 9 to 16 years, $1.48.

Boys' Suits, long pants, to 19 years, $3.

Reefers, Chinchilla Cloth, $1.49

Knee Pants, Cassimere Cloth, 19 cents.

Morris B. Wolf,
10 North Street.

NewspaperARCHIVE.com
NewspaperARCHIVE.com

C. EMMET CRAWFORD.

THE "RIVAL!"

SOLD BY

C. Emmet Crawford

is as good a

SEWING MACHINE!

as was ever made. It retails for

ONLY $17.50!

Our machines received a

Special ∴ Premium!

AT

THE ORANGE CO. FAIR.

Call and see them.
Respectfully,

C. Emmet Crawford,

44 AND 46 NORTH STREET.

Any Broken Windows?

We've had a cold snap—there will be more soon, with high winds driving autumn blasts into house, shed and stables through the summer crop of broken windows. We furnish window glass of any desired size. Make careful measurements of needed sizes and bring them to us. Don't delay.

McMonagle & Rogers, 30 North street.

The prudent householder guards against Winter's blasts ere they come. Prudent people strive to ward off disease. A course of Cod Liver Oil begun now may be better than if deferred until sickness compels it. Our Emulsion of Pure Norwegian Cod Liver Oil offers every advantage of quality, palatability and price. Made in our own Laboratory—full pints 75 cents each.

McMonagle & Rogers' Both Stores, 30 North St. and 155 North St. (North Side Pharmacy.)

NOTICE!

For 10 days only, to introduce our way of selling, we will offer you big bargains in

Carpets Rugs, Linoleums and Oil Cloths!

All of which are of the very latest designs. A new and complete stock of up-to-date FURNITURE The cheapest place in the city.

FRANCE & HATHAWAY,

25 AND 27 EAST MAIN STREET

DAILY ARGUS.

WEDNESDAY, SEPT. 29, 1897.

NEW ADVERTISEMENTS

—Complete line of dry goods at Fancher's.
—$5 45 a barrel for good flour at C. N. Predmore & Son's.
—Large line of boys' and children's clothes at Morris B. Wolf's.
—Men's calf shoes $2 at The Hub
—Big bargains in furniture at France & Hathaway's.
—Dressmaking done by Miss Anna Marks.
—Silk winders wanted.
—Dance at Columbia Park, Friday night.
—Old Grist Mill goods for sale by C. N. Predmore & Son.

LIVE LOCAL TOPICS.

—*Remember that the third page of this paper contains good local news.*

—"Don't fail to see "Blue Jeans" at the Casino, to-morrow evening.

—McQuoid's festival and dance at the Assembly Rooms, to-morrow night.

—A large party from Bloomingburgh is expected at the Columbia Park dance, Friday night.

—A good time can be had by attending the festival and dance at the Assembly Rooms, to-morrow night.

—McWilliams' orchestra will furnish music for McQuoids at the Assembly Rooms, to-morrow night

—No objectionable characters will be allowed at the dance of McQuoid Engine Co., to-morrow night, at the Assembly Rooms.

—The semi-annual meeting of the Orange County Medical Society will be held at the Port Jervis hospital, Tuesday, Oct. 5th.

—The Middletown Fire Police will hold their regular monthly meeting at Monhagen Hose Company's house, this evening at 8 o'clock.

—One of the best comedy dramas on the road will be presented at the Casino, to-morrow night. The name of the production is "Blue Jeans."

—Mr. and Mrs. A. L. Marsh, of Port Jervis, are guests of Mr. and Mrs. John F. Dusenberry. They attended the Wickham-Dorrance wedding.

—All members of Surprise Hook and Ladder Co. are requested to meet at No. 17 Beattie avenue in full uniform, to-morrow at 12:30 o'clock, to take part in the annual parade.

—The regular meeting of Christ Universalist Church will be held at the residence of the pastor, Rev. J. Newton Emery, 136 West Main street, to-morrow (Friday) evening, at 8 o'clock. A full attendance of members is desired.

PERSONAL.

—Jacob Totten is visiting at Port Jervis.

—W. H. W. Jones and W. Moore, of Binghamton, were in town, last evening.

—Mrs. Peter Homebruker, Miss Mabel Keener and Miss Mabel Steele are spending a fortnight in Boston.

—Caterer Rowley went to Ellenville, today, to serve refreshments at a wedding there. His reputation is spreading.

—Mrs. Adrian H. Crawford went to Matteawan, this morning, for a few days visit to her parents, Mr. and Mrs. S. H. Tillman.

—Edwin C. Osterhout, one of the Traction Company's most reliable men has resigned to accept a position with J. C. Runyon & Son.

—Fred Miller, formerly an East Main street marketman, and now of Winsted N. C., has been spending a few days fishing at Wolf Pond, Sullivan county.

—Miss Anna Marks has returned from Newark, N. J., where she has been engaged in dressmaking with her sister, Mrs. Samuel Todd, formerly of this city. Miss Marks has opened dressmaking rooms at 56 North street.

—Miss Louise Hartwell will leave town, to-morrow, for New York, and on Saturday will sail for London in company with her uncle on the Mobile. Miss Hartwell expects to remain in London for about a year.

"OLD GRIST MILL" PRODUCTS

Unique Method of Making Their Excellence Known in Middletown.

C. N. Predmore & Son, the James street grocers, have adopted a unique method of introducing the products of the Old Grist Mill Company, which they are dispensing free for a week at their store. Entire wheat coffee, a delicious and healthful beverage, is served and Old Grist Mill toasted wheat, a palatable food, with bread made from Old Grist Mill entire wheat flour make a lunch fit for kings.

A similar exhibition and free distribution is being made at J. E. Campbell's South Side store.

Fire Houses Open for Inspection, To-night.

Several of the fire companies will throw open their houses from 7 to 9 o'clock to-night, for public inspection. Eagle's improved quarters will be one of the points of interest, as will also Excelsior's remodeled house.

Died of His Injuries.

Nicola Riso, an Italian who was struck by a locomotive at Otisville, Saturday, died in the Port Jervis hospital, Tuesday morning. He leaves a wife in Italy, but had no relatives in this country.

Practise Economy

In buying medicine as in other matters. It is economy to get Hood's Sarsaparilla because there is more medicinal value in Hood's Sarsaparilla than in any other. Every bottle of Hood's Sarsaparilla contains 100 doses and will average, taken according to directions, to last a month, while others last but a fortnight.

Hood's Pills are the only pills to take with Hood's Sarsaparilla. Easy and yet efficient.

A DOUBLE MURDER

Thomas J. Manny Died This Afternoon.

CHRISTIEN'S SECOND VICTIM

The Murderer Still at Large and No Trace of Him Found.

VERDICT OF CORONER'S JURY.

Two Witnesses Testify to Having Seen the Murderer After the Shooting—Mrs. Christien's Evidence Contradicted—Miss Christien's Story of What Happened Before the Shooting—Says Strange Men Leered at Her—Mrs. Christien and Her Children Left Wurtsboro, To-day—Descriptions of Christien Sent Out by Sheriff Watson.

Constable Thomas J. Manny, the second victim of Wallace J. Christien's murderous frenzy, died at 1:30 o'clock, this afternoon, at his home in Wurtsboro.

Few new facts of importance in the Sullivan County Club tragedy were developed at the inquest which was concluded at Wurtsboro, Tuesday afternoon. A great crowd had assembled and about every one present desired to be sworn and testify to something or other about the case and their wishes were generally gratified.

Coroner Helm, acting prosecutor Charles H. Stage, of Monticello, and several of the jurymen plied the witnesses with questions and the veteran clerk, J. V. Morrison, took down their replies, interjecting a "wait a moment" every two minutes.

The witnesses' stories have been told, save three, and strange to say these witnesses were supposed to know little or nothing about the matter. When they finally divulged their stories some new facts came out.

HE SAW CHRISTIEN AFTER THE SHOOTING.

George Rutan's story was the best of all. He saw Christien after the shooting and had been offered a sum of money to take him away. He testified as follows:

"I was driving along the road, when I came to the forks in the Glen Wild turnpike. I saw Mr. Christien come out of the woods and he soon overtook me. It was about 2:30, I believe. He sat upon the back of the wagon. He was then three-quarters of a mile from his residence, and he rode a quarter of a mile with me before I turned into the woods after a load of hoop poles. He was very much excited and changed papers from one pocket to another. He asked me how far I was going and I told him. He told me not to tell any one which way he was going or even that I had seen him. He repeated this to me. He also said that two men had jumped on him in the park, that he had given them a good flogging, and he guessed he had better skip out for a few days. He said: 'It might do me some good and it might not.' When Mr. Christien got off the wagon he showed me a check for $5 or $50. I can't say which. He said he would give me that paper if I would take him away. I told him no and drove into the woods. I last saw him walking rapidly up the road toward Monticello."

This testimony established Christien's whereabouts directly after the shooting, —one mile west of his home on the road to Monticello.

SEEN ON THE GLEN WILD TURNPIKE

The next witness, however, put him in another direction. Jacob Wortman, an old man, who has frequently driven Christien to places about the country, met him on the Glen Wild turnpike, a quarter of a mile east of Christien's home, in the direction of Mountaindale or Summitville. He testified

"I saw Mr. Christien at the forks of the Glen Wild road, as I was returning from a long drive. It was about 5 o'clock and he was on foot. He hailed me and asked me if I would not take him to Monticello. I told him I had to go home and would return and take him. He left me without a word and I concluded that he did not want to go. I have not seen him since."

MRS. CHRISTIEN'S CONTRADICTORY STORIES

The jury did not believe Mrs. Christien's story, but the average person will forgive her if her story, given the jury, did not agree with those she told others. When Francis E. Grant, one of the directors and the treasurer of the club, told his story it placed an entirely different light on Mrs. Christien's tale. He said:

"When I went to Mr. Christien's house, after the shooting, Mrs. Christien said that her husband was not there. She told me that he had been fired at eight times, and that he had shot in self defense. I then hurried to Pritchard's body, still lying in the road, and turned it over. As I did so a pistol, in a leather pouch, the lid being open, fell from his pocket. I took the pistol, examined it and found that it had not been discharged. I went down to the boat house, saw Manny and asked him if he had a pistol. He told me that it was in his coat and on investigation I found that it had not been fired.

"On returning to the house Miss Christien told me that the two men had chased her brother around the house several times. Mrs. Christien told me that her

Continued on page eight.

VERDICT OF CORONER'S JURY.

All Arrangements Completed—Formation of Companies and Line of March.

The Board of Officers of the Middletown Fire Department met at Excelsior Hook and Ladder Company's rooms, last night, for a final discussion of matters pertaining to the parade and inspection, which will be held to-morrow.

The parade will form on Highland avenue, right resting on Wickham avenue, in the following order:

FORMATION OF COMPANIES.

Platoon of Police.
Chief Engineer and Assistants.
24th Separate Co. Band.
Monhagen Hose Co., No. 1.
Eagle Hose Co., No. 2.
McQuoid Engine Co., No. 3.
DeWitt Fife, Drum and Bugle Corps.
Phœnix Engine Co., No. 4.
Ontario Hose Co., No. 5.
Wealkill Engine Co., No 6.
Excelsior H. and L. Co., No. 1.
Mayor and Common Council in carriages.

LINE OF MARCH.

At 2 o'clock the Chief's call (2-2-2) will be sounded when the line will move and take up the following line of march:

Highland avenue to West Main street, to East Main street, to Railroad avenue, to North street, to Wickham avenue, countermarching at O. and W. depot, to North street, disband at Franklin Square.

The Mayor and Common Council will inspect the department on Highland avenue before starting and review the line at North street, head of Orchard street.

Carriages will be provided for the chaplains of the several companies, and for the ex-Mayors of the city, all of whom have been invited.

MIDDLETOWN, Sept. 29, 1897.

Notice is hereby given that the streets through which the annual parade of the Middletown Fire Department will pass, as per the published line of march, are required to be free from obstructions of all kinds from curb to curb while the parade is in progress, and it is further requested that business men and citizens generally assist the police in keeping the streets free from carriages, wagons, horses, bicycles and like obstructions.

Let each and every one endeavor to give the firemen an opportunity to make a good a showing as possible.

D. W. BERRY, Mayor.
C. C. WEBER, Chief of Police.

A STARTLING STORY.

Infants' Bodies said to Have Been Found in a Well—Yarn Would Not Bear Investigation.

From Our Goshen Correspondent.

Jo Jefferson started a story that workmen cleaning a well on the premises once occupied by Dennis Driscoll, along the Pine Island Railroad tracks, discovered, yesterday afternoon, the remains of what had been two infants, one white and one colored. The bodies, he said, were badly decomposed and must have been there a long time, for a number of stones were on top of them.

Investigation of the story by the ARGUS correspondent seems to show that the story had its only origin in Jefferson's too fertile imagination. One man was found who said he had been shown a skull which looked like a woodchuck's but workmen who are employed in rebuilding the Driscoll house, which was recently burned, say that they know of nothing in the shape of bones having been found in the well.

Asylums' Batting Order in To-morrow's Game.

Korwin, who will pitch for the Asylums in to-morrow's game, is a celebrated Eastern League player, who belonged to the Springfields. Lamar will catch. The Asylums' batting order will be as follows: Chris. Geneg'l, A. Madison, T. Murray C. Tierney, Rhinecker, Morehead, Wongenroth, Lawler, Lamar, Korwin.

Nelson and Clarence Williams will be the Cuban Giants' battery.

A Birthday Surprise Party.

The friends of Mrs. John Oldroyd, of Mechanictown, gave her a surprise party, Monday evening, on the occasion of her sixty-seventh birthday. Mrs. Oldroyd was the recipient of many handsome and useful gifts. A number from this city were present, who returned home on the last car.

Relief in Six Hours.

Distressing Kidney and Bladder disease relieved in six hours by "NEW GREAT SOUTH AMERICAN KIDNEY CURE." It is a great surprise on account of its exceeding promptness in relieving pain in bladder, kidneys and back, in male or female. Relieves retention of water almost immediately. If you want quick relief and cure this is the remedy.

Sold by J. E. Mills, druggist, Middletown, N. Y.

One Minute Cough Cure cures. This is what it was made for.

Royal makes the food pure, wholesome and delicious.

ROYAL BAKING POWDER
Absolutely Pure

ROYAL BAKING POWDER CO., NEW YORK.

AT THE COUNTY SEAT.

INCIDENTS AND HAPPENINGS IN GOSHEN.

Public Meeting Called by the Board of Trade—Married at the M. E. Parsonage—Dance at Music Hall—King's Daughters Entertaining.

From Our Regular Correspondent.

—A public meeting will be held at the Court House, this evening, at 8 o'clock. It is called by the Board of Trade, which hopes to secure an important industry for Goshen.

—Wm. Munhall, of Oxford, and Mary Etta Sherman, of Middletown, were married at the M. E. parsonage, Saturday, by Rev. S. F. White.

The Ellicits will drill, to-night.

—Two candidates were initiated at Orange Lodge's meeting, last night.

—Invitations have been issued for a dance at Music Hall, on Saturday, Oct 2, the evening of Tuxedo Day.

—The King's Daughters entertain, this afternoon, at the home of Mrs. Hannah Wallace on Church street.

—Goshen Light and Power Co.'s annual meeting and election was held, yesterday afternoon. The old board of directors was re-elected.

—Tickets for the Horse Show are on sale at Power & Co.'s.

CRAWFORD BRANCH RUMORS

Surveys Being Made for a Connection With the Erie Main Line—Road May Be Extended Beyond Pine Bush.

It is reported that Erie engineers have made a re-survey of the line run several years ago for a link to connect the Crawford Branch with the main line of the Erie. The branch now ends at Crawford Junction, on the O. and W., and the Crawford trains reach this city over the O. and W. tracks. The proposed new line runs through a valley and strikes the main line at Eight-and-a-Half Station. The grades are easy, and unless the right of way was expensive, the road could be cheaply built. The distance is about two miles.

It is also said that Erie officials are seriously considering the extension of the road north and from Pine Bush. A line for such an extension was surveyed a good many years ago but nothing ever came of it.

THE PRISONER ESCAPED.

A Car Burglar on the O. and W. Makes Several Breaks for Liberty.

O. and W. Detective Wilson, of this city, went up the road Saturday to arrest a man who had broken into a loaded car at Cadosia and had been locked in by the train hands. Officer Wilson met the train at Livingston Manor only to find that the man had broken out of the car. A telegram from Rockland informed him that the fellow had taken No. 2 and Mr. Wilson spotted him at Liberty as he was running down the track. He caught the man at Liberty Falls but he broke away and although the officer fired half a dozen shots at him he succeeded in making his escape.

Supposed to Have Fallen from an O. and W. Train

The body of a man supposed to be B. Anderson, of Chicago, was found lying along the West Shore tracks between Cranstons and West Point, Tuesday morning. An Ontario and Western ticket, $1.33 in money and a steamship ticket were found on the body, and it is supposed that the man fell from the Ontario and Western's Chicago express, Monday evening.

Working on the Pochuck Railroad.

About twenty-five Middletowners have gone to Glenwood to work on the railroad spur that is being built to the Pochuck granite quarries.

GEO. B. ADAMS & CO.

GEO. B. ADAMS & CO.

are now showing

A Complete Line

of

LADIES' JACKETS AND CAPES

in

The Latest Styles.

All of our garments were bought before the advance in price.

Do not delay your purchases too late.

This season is an exception, for all that buy early will get the advantage of the old prices.

Call and see our New Silks and Dress Goods.

New Plaid Taffeta Ribbons at 25c a yard.

NEW LACES, NEW TRIMMINGS

Blankets and Comfortables.

One case White Blankets at 49c a pair.

One case Gray Blankets at 49c a pair.

All wool California Blankets at $3.50, $4.50 and $5.50.

Comfortables from 59c up.

GEO. B. ADAMS & CO.

LOFOTEN

COD LIVER OIL

from the Lofoten Islands, Norway

The brand we sell and the best produced. In either form, emulsion or pure oil,

50c.

OLNEY'S PHARMACY, FRANKLIN SQUARE.

BUY YOUR DRESS GOODS NOW.

10 Styles at 25c a yard, and every thread wool. Just the thing for school dresses. **20 Styles** at 50c a yard—the best values and the very latest styles. **50 Styles** Black Goods from 25c to $2 25 a yard. **9 Styles** of goods, particularly good for skirts, 50, 75, 85c and $1. Ask to see our "Polaris" Cloth, the **Handsomest** goods in the market.

DRESS TRIMMINGS!

Lines complete. Braids, all descriptions. Braided Sets and Loops in profusion.

RUCHING!

in cream, white and black. Silk Chiffon, fluted, very handsome for neckwear and dress fronts. **NEW WOOL WAISTS** at $1.25 and $1.75. Children's Double V. Waists reduced to 50 cents.

WELLER & DEMEREST.

Newspaper ARCHIVE.com

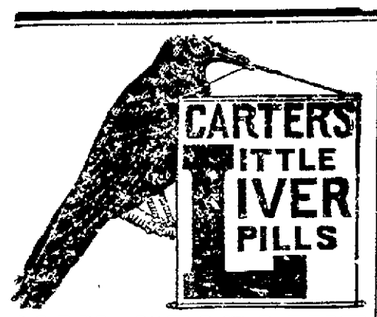

SICK HEADACHE

Positively cured by these Little Pills.

They also relieve Distress from Dyspepsia, Indigestion and Too Hearty Eating. A perfect remedy for Dizziness, Nausea, Drowsiness, Bad Taste in the Mouth, Coated Tongue Pain in the Side, TORPID LIVER. They Regulate the Bowels. Purely Vegetable.

Small Pill. Small Dose. Small Price

DRS. T. C. & FRED C. ROYCE, Dental Surgeons. Offices over National Express Co., Franklin Square, Middletown. All branches of dental operations practiced in the most approved methods. Nitrous Oxide Gas administered.

MIDDLETOWN Savings Bank—Money deposited on or before the 10th days of January and July, and the 3d days of April and October, will draw interest from the 1st.

D. F. SEWARD, Attorney and Counsellor at Law, Rooms 2 and 3 Lipfeld Building, No. 35 North street, Middletown. Particular attention given to the examination of titles to real estate.

CHARLES J. EVERSON, successor to William W. Reeve, Surveyor and Civil Engineer, office No. 5 King street, Middletown.

J. W. WORCESTER, M. D., late of New York city. Fine Dentistry in all its branches. Expert in the use of gas and extraction.
37 NORTH ST., Middletown, N. Y.

DILL & COX, Attorneys and Counsellors at Law, office No. 3 South street, Middletown, N. Y., attend to all kinds of law business.

HENRY C. McBRAIR, D. D. S. Gas administered. Office over Savings Bank, Middletown, N. Y.

SANTAL-MIDY

These new Capsules are superior to Balsam of Copaiba, Cubebs or Injections and CURE IN 48 HOURS the same diseases without inconvenience. MIDY

Sold by all Druggists

In Pursuance of an order of the Surrogate of the county of Orange, notice is hereby given, according to law, to all persons having claims against the estate of Amanda Moore, late of the city of Middletown, in said county, deceased, that they are required to present the same, with the proper vouchers thereof, to the subscribers, the executors of the last will and testament of said deceased, at the First National Bank, in the city of Middletown, on or before the first day of February, 1898.

Dated April 14th, 1897.
WILLIAM P. MOORE, }
CLARA M. FISHER, } Administrators.
DILL & COX, Attys for Adms dTh6m Oct

In Pursuance of an order of the Surrogate of the county of Orange, notice is hereby given, according to law, to all persons having claims against the estate of Elizabeth Jane Wickham, late of the city of Middletown, in said county, deceased, that they are required to present the same, with the proper vouchers thereof, to the subscriber, the executor of the last will and testament of said deceased, at the First National Bank, in the city of Middletown, on or before the first day of February, 1898.

S. W. ROBERTSON, Executor
J. F. BRADNER, Attorney for executor.
dMon6mFeb1

POSTUM CEREAL
IT MAKES RED BLOOD
FOOD COFFEE

ELY'S CREAM BALM is a positive cure. Apply into the nostrils. It cleanses, soothes, heals and protects the membrane. Cures Catarrh, Cold in Head, Hay-Fever, Deafness, Headache, Sore Throat, Sneezing, Colds, etc. Price 50 cents at Druggists or by mail. ELY BROTHERS, 56 Warren Street, New York City.

FOR SALE.

The fine residence of George W. Forbes, at No. 20 Highland avenue, with modern conveniences, carriage house, and all necessary outbuildings. Lot 200x250 feet. Steam greenhouse and stable, ornamental and good garden. As the owner is leaving Middletown we offer these premises at a bargain.

GARDNER & McWILLIAMS,
35 North St., Lipfeld Building

JACOB GUNTHER
DEALER IN
Foreign and Domestic Wines Liquors and Cigars.
Meals on the European Plan.
The Assembly Rooms for Balls and Entertainments.
MASONIC BUILDING, NORTH STREET.
AGENT FOR OTTO BUEHLER'S EXTRACT OF MALT THE BEST IN THE WORLD

LE BRUN'S FOR EITHER SEX. This remedy, being injected directly to the seat of those diseases of the Genito-Urinary Organs, requires no change of diet. Cure guaranteed in 1 to 2 days. Small plain package, by mail, $1.00. Sold only by
G & G CURE

THE KINGFISHER.

A flash of blue and a gutteral cry,
And I see a kingfisher dashing by;
A sudden splash and a surge of foam,
And he bears a fish to his sand-bank home.

Listen again for that loud, harsh noise,
And watch him over a calm pool poise;
Then with a weird, enticing scream,
Beckoning on for a race up stream.

Through the mists where the cascades fall
The halcyon lures with his fearless call,
And then he laughs from a willow bough,
As much as to say: "Where are you now?"

With his breast of white and his belt of blue,
He awaits an admiring glance from you,
Then off and away with a mocking cry—
A flash of blue on an April sky
—Henry Kalloch Rowe, in Demorest's Magazine.

A BOY HERO.

"TELL us a story, grandpa—a story, please!"

It was little blue-eyed Sadie who made the request, as she climbed up to her seat of honor on the old man's knee. All the children, with eager faces, crowded round his chair, for they knew that grandpa would refuse his little favorite nothing.

"What kind of a story, my pet?" he said, gently stroking her golden curls.

"A dost story."

"Something about pirates!" cried Ralph, the eldest, who did not believe in fairies or ghosts.

"Or Indians! Oh, do tell us a true story about Indians, grandpa!" exclaimed George. "Mamma said that you could tell us something wonderful that happened once, if you wished to—something real true."

"Very well, it shall be about Indians," grandpa answered; "and my hero is only nine years old—about your age, Georgie."

As the children drew their chairs nearer to listen, they made a very pretty picture in that cozy, firelit room.

"Many years ago," grandpa began, "there lived a family of English emigrants on the western frontier. Their home was not as comfortable as this, for the house was simply a log cabin, without curtains or carpets, and with loopholes instead of windows. Yet Mr. Martin and his wife were very happy, as long as they were untouched by Indians, who were very fierce and powerful at the time I speak of.

"The husband worked all day, cutting down trees in the neighborhood. Sometimes he took with him his little son, named Georgie—who looked very much like the Georgie who is listening to me now. The boy had large blue eyes and long yellow curls—just like yours, my child.

"So they all lived happily in this strange, lonely home for about a year; until one dark, moonless night a party of Sioux Indians, on the warpath, surrounded the cabin, and woke the inmates with a fearful war-whoop.

"Mr. Martin, springing out of bed, seized his carbines and two trusty pistols, and prepared to defend the wife and child whom he loved so well.

"Georgie held the weapons in readiness for his father, while the mother loaded them. Soon, alas, a bullet fired by the Indians passed through the loophole, killing instantly the courageous Mrs. Martin."

"Grandpa, you are crying!" Sadie interrupted, looking up into the old man's face.

"Hush, darling!" he answered, brushing something like moisture from his eyes. "Let me tell you all the rest.

"Then Mr. Martin lost all hope; but for the sake of his child, he made a gallant struggle. The Indians, after six of their number had been slain, burst into the cabin, and one of the foremost, with a single blow of his tomahawk, killed the heroic Engl shman."

"And what about Dorgie?" Sadie asked with breathless interest.

"The child fired the last loaded pistol at the savage who had murdered his father. The charge took effect; the Indian was dangerously wounded; but a dozen weapons were immediately leveled at the boy's head. By the intervention of the chief, Georgie was saved from death, and carried away as a captive.

"The Indians had two other prisoners besides him—men whom they intended to torture on reaching home.

"After two weary days of journeying over the prairies, the party at length arrived at a Sioux village.

"Crowds of old women and children accompanied by barking curs, came to the to meet them, and especially to see the helpless captives.

"The next day, amidst great rejoicings the latter were put to death at the stake, according to the invariable custom of the savages.

"Georgie was turned over by the old chief to be tortured by the Indian children.

"Imitating their elders, these little wretches tied the white child with leathern thongs to a stake driven firmly into the ground.

"Before piling the brushwood round him, the Indian children were required to the distance of about 20 paces, arming themselves each with a bow, light tomahawk and with bows and arrows.

"The first shot fired which it was forbidden to miss. Then each one in turn stepped to the front and shot an arrow at the boy, whose head he could come [illegible] sitting [illegible]. The arrows [illegible] his head. He was too much interested, or, possibly, too surprised by the terrible ordeal through which he was passing to be angry when one of the missiles, better aimed than the others, carried away a lock of his golden hair.

"The young Indians yelled their applause at this fine shot, and some squaws standing near by seemed to encourage the next intensely for their own children continu[illegible]

When a man goes to war he willingly and knowingly takes his life in his hands. Death waits for him on every hand, and he goes to meet it calmly and fearlessly. He has offered his life, and he is willing to give it. In ordinary affairs, a man's life is pledged in another way. He assumes obligations that he must live to fulfill. Carelessness of health in this case is worse than undue carelessness would be in war. It is every man's duty to preserve his health to the fullest, and to live as long as he can. The sick man can't do a man's full duty in the world. A man who is weak from loss of flesh, whose nerves are run down, whose blood is impure, who shows from his sunken cheeks and hollow eyes and lingering cough that he is on the direct road to death or consumption, can in no way perform the full duties of a man. If he lets these things go on, it is because he prefers disease to health—death to life. He can be cured surely and quickly by the use of Dr. Pierce's Golden Medical Discovery. Thousands and thousands of people have testified to the wonderful effects of this most marvelous medicine.

Dr. Pierce's great work, "The People's Common Sense Medical Adviser," may now be obtained, paper-covered, absolutely free, by any one who will send 21 one-cent stamps to pay the cost of mailing *only*, to the World's Dispensary Medical Association Buffalo, N. Y. If you desire French cloth embossed covers, send 10 cents extra (or cents in all) for that more handsome and more substantial binding.

HUMPHREYS'

CURES

No. 1 Fever, Congestion.
No. 2 Worms.
No. 3 Infants' Diseases.
No. 4 Diarrhea.
No. 7 Coughs & Colds.
No. 9 Headache.
No. 10 Dyspepsia, Indigestion.
No. 11 Delayed Periods.
No. 12 Leuchorrea.
No. 13 Croup.
No. 14 Skin Diseases.
No. 15 Rheumatism.
No. 19 Catarrh.
No. 27 Kidney Diseases.
No. 34 Sore Throat.
No. 77 Grip & Hay Fever.

Dr. Humphreys' Homeopathic Manual of Diseases at your Druggists or Mailed Free.
Sold by druggists, or sent on receipt of 25cts., 50cts or $1. Humphreys' Med. Co., Cor. William and John Sts., New York.

N. W WOOD. B. HORTON

WOOD & HORTON,

DEALERS IN

Hay, Straw, Feed,

COAL.

112 Genung St., N. Y., S. & W. R. R.

TELEPHONE 202.

B. F. GORDON

Practical Watchmaker, Jeweler and Engraver. 55 North St., Middletown.

A BEAUTIFUL STOCK OF FIRST-CLASS GOODS NOT TRASH,

CONSISTING OF

Diamonds, Watches, Fine Jewelry, Novelties, Etc.

Each line full and complete. CLOSE and PARTICULAR ATTENTION given to Fine Watch Clock and Jewelry Repairing. Letter and Monogram Engraving in the very latest styles.

B. F. GORDON.

BAUER'S PARK.

(NEXT TO MIDWAY PARK.)

May be rented exclusively, with all privileges, by lodges, organizations, churches, Sunday Schools or private parties. Ideal spot for clam bakes or picnics. Best of order maintained. Apply of L. V. BAUER, Philipsburgh. 51d2

What is More Attractive
Than a pretty face with a fresh, bright complexion? For it, use Pozzoni's Powder

Orders for COAL
LEFT AT
H. S. Dusenberry & Son's No. 4 North St. Will Receive Promtp Attention
FROM
CRANE & SWAYZE.
No. 11 to 19 Montgomery St.

Telephone 178—No. 4 North street.
No. 18—No. 15 Montgomery street.

Rev. W. M. Slaughter,

OF WEST VIRGINIA.

Writes of the Benefits Received From Dr. Miles' Restorative Nervine.

DR. MILES' Restorative Nervine is particularly adapted to the restoration of health broken down by hard mental work. Rev. W. M. Slaughter of New Haven, W. Va., writes: "I suffered with extreme nervousness, dizziness, dull and nervous headaches and sleeplessness. My heart came to troubling me, I was short of breath from the least exertion, and suffered much pain in my left side. Medicine and physicians gave me no relief. I procured Dr. Miles' Restorative Nervine, New Heart Cure and Nerve and Liver Pills, and I am sure no words of commendation as to the results can be too strong. I sleep well, the dizziness and confused feeling have disappeared, my heart troubles me no more, and I feel perfectly well."

Dr. Miles' Remedies are sold by all druggists under a positive guarantee, first bottle benefits or money refunded. Book on Heart and Nerves sent free to all applicants.
DR. MILES' MEDICAL CO., Elkhart, Ind.

Dr. Miles' Nervine Restores Health

"THE LIGHT OF THE WORLD OR OUR SAVIOUR IN ART."

Cost over $160,000 to publish. Contains nearly 200 full-page engravings of our Saviour, direct from the world's great paintings by Great Masters. Agents are taking from three to twenty orders per day. The book is so beautiful that when people see it they want it. "FIRST GLANCE AT THE PICTURES BROUGHT TEARS TO MY EYES. 12 orders first day. Cleared $150 first week's work with this book."—J. C. BOYD. "A DREAM OF LOVELINESS 48 orders first week."—B. WARD. "MOST BEAUTIFUL BOOK I EVER SAW. 27 orders first three days."—ALENA FARR. "7 ORDERS FIRST TEN DAYS' WORK."—J. O. BEWSH. "Some high grade man or woman of good church standing should secure the agency here at once," says every editor. "The $500 can soon be made taking orders for it." Finest book for Birthday and Christmas Gift ever published. Bound in Pearl White and Gold, in Royal Purple and Gold, and in Levant Morocco and Gold. Size, 10x12 inches. Also a man or woman of good church standing can secure position of Manager of this territory, to devote all their time to employing and drilling agents and corresponding with them. Good salary. Address for full particulars, A. P. T. ELDER, Publisher, 279 Michigan avenue, Chicago, Ill. 45d1m Oct6

For Sale!
or To Exchange

A number of Good Farms of various sizes and values.

FOR SALE!

$750 for a Small House and Lot on Washington street, between Academy and Sprague avenues.

A. V. BOAK,
Real Estate Agent, 35 North St.

BRING YOUR

JOB PRINTING!

—TO THE—

Argus and Mercury Office.

We can print your Letter Heads, Bill Heads, Statements, Envelopes, Business Cards, Visiting Cards, Posters, in fact anything you may need, at the very lowest prices. Good work and good material.

SATISFACTION GUARANTEED.

Fine Wedding and other invitations, and Ball Programmes a specialty. Complete stock of all the latest designs.

FINE POTATOES—
DO NOT ROT.

25c per peck, Red Onions 2 quarts 7c., 4 quarts 13c., 1 peck 20c.; Sweet Potatoes 20 to 25c per peck, 45c per half bush l, 85c per bushel; White Comb Honey 14c per pound, Extracted Honey 11c per pound, Hams and Shoulders fresh from the smoke house, Broiled Mackerel 16c per can, Domestic Sardines 4c per can, 7 cans 25c.; Leggett's Best Laundry Soap and X Ray White Soap 7 cakes 25c., Lemons 12 and 18c per dozen, fine Young Hyson and Oolong Teas 28c per pound, Boneless Pork 6c per pound.

W. H FOSTER,
30 East Main Street.

Don't Delay Having Your Beds Cleaned

Cold weather is coming. Have it done at
E. H. GREGORY'S
Steam Carpet Cleaning and Feather Renovating Works. Telephone Call 129.

"After a few more trials they grew tired of this kind of archery, so they proceeded to something more dangerous and exciting.

"Each in turn, exerting all his strength, flung a tomahawk at the little prisoner. Oh, it was piteous to see the child, with bright blue eyes, and yellow curls floating on the wind, standing there a helpless target for that crowd of young savages. Yes, his hair was golden as the sunlight—look, my children, how mine is gray!"

"Yes, yes, grandpa! Please go on! Tell us what happened next!" the listeners cried, impatiently.

"Well," the old man continued, "Georgie was in a terrible state of excitement, while, one by one, five boys stepped to the front, and five shining weapons barely skimmed by his head.

"The sixth young savage was the same who had made the good shot a few minutes before with bow and arrow.

"He now poised his sharp tomahawk in the air, took a long, deliberate aim, bent his supple body forward, threw all his force into the effort, then sent the weapon flashing through the sunlight!

"It grazed the little captive's head, and sank into the stake to which he was bound.

"This was too much for Georgie's proud spirit.

"He would not stand to be killed so shamefully! He would fight for his life, as he had seen his father do!

"With all his strength, he tugged at the leather strips which held him, and—oh, joy of joys—found one arm free. He uttered a cry of triumph.

"Grasping the tomahawk above his head, he wrenched it out of the wood, then quickly liberating his other hand, he stood armed ready to die like a man.

"Brandishing the weapon above his head, Georgie rushed toward the astonished band of young savages.

"They had not expected this. They were not prepared for such an action on the part of their captive. They were dumfounded—terrified. So they turned and ran.

"With a shout of triumph, the white child pursued them. On, on they fled, and Georgie after them! A crowd of braves intercepted the boy. He would have been speedily killed, but for the intercession of a squaw, who had witnessed the whole affair. As the wife of the head chief, she had great influence with the tribe. She had lost her own child during the preceding week, and now, as a special favor, begged to be allowed to adopt Georgie. Her prayer was granted.

"And thus the boy hero was saved."

"What became of him afterward?" Ralph asked, as grandpa concluded his story.

"Until he was 18 years of age, Georgie lived with the tribe. He learned their language and gradually forgot his own. He could ride his mustang, fling the lasso and kill the great buffaloes of the prairies as well as the most experienced warriors.

"He acquired such influence over his red brethren that, when the chief died, he was elected to the vacant place.

"At last it happened that a party of his warriors, against his strict orders, attacked a frontier village and bore away as captive a beautiful white girl.

"Georgie, as I call him still, rescued her from danger, became ardently attached to her, and she returned his affection. By her efforts she brought him back to civilized life. They were married, and, as stories say, everything 'went merry as a marriage bell.' My dear children, that is all."

"No—not quite all."

Sadie and Ralph and all the children started, for the voice was that of their father.

"Boys and girls," he said, "do you know where 'Georgie' is now?"

"No," they answered, in chorus. "Where is he?"

"There, in that armchair! He told you his own story."

"What!" they cried, in amazement. "Grandpa, are you Georgie?"

And grandpa answered them. He said:

"Yes. I am Georgie!"—Golden Days.

A Martyr to Melons.

The melon crop was short this year, and a southwest Georgia farmer who had practically "cornered" it in his neighborhood had suffered seriously from the depredations of some of the hungry colored brethren. So he gave out that he had poisoned his melons, and after the news went forth he ceased to miss them.

Night after night an old negro who lived near the finest melon patch had gazed at their green sides with hungry eyes, but the thought of the poison kept him hungry still.

One moonlight night, however, his appetite got the best of him. He looked in the direction of the melons long and earnestly; then shouldering a sack, he started off.

"In de name of goodness, Rufus, whar you gwine?" asked his wife.

The old man turned, pointed to the melon patch and said, slowly and solemnly:

"I'm a-gwine whar dem melons is!"

"But—dey's p'isoned!"

"I know dey is! But I'm gwine ter take my death. Pray fer me!"—Atlanta Constitution.

The American Hotel System.

Proprietor (average hotel)—Very sorry, sir, but you will have to leave this house at once.

Guest—Gracious me! What have I done?

Proprietor (solemnly)—You said something to a waiter which has displeased the cook.—Yellow Book.

Work for His Stomach Teeth.

Mamma—Tommy, you must not swallow your food whole that way. It will not digest unless it is chewed up.

Tommy—Huh! What's them stomach teeth of mine—that you're talking about—for then?—Cincinnati Commercial-Tribune.

NEW TO-DAY.

Cape Cod Cranberries, New Raisins, Citron, Currants, New Prepared Buckwheat Flour, Fancy New No. 1 Mackerel, Good Yellow Peaches for canning, Green Lima Beans, String Beans, Egg Plant, Cauliflower California Tokay Grapes, Crab Apples, New Hickory Nuts, New Comb and Extracted Honey, etc.

CITY GROCERS.

Bull & Youngblood,

56 North St., Opp. Postoffice.

TELEPHONE CALL 55.

THE NEW YORK WORLD,

THRICE-A-WEEK EDITION.

8 Pages a Week 156 Papers a Year

It stands first among "weekly" papers in size, frequency of publication and freshness, variety and reliability of contents. It is practically a daily at the low price of a weekly; and its vast list of subscribers, extending to every State and Territory of the Union and foreign countries, will vouch for the accuracy and fairness of its columns.

It is splendidly illustrated and among its special features are a fine humor page, exhaustive market reports, all the latest fashions or women and a long series of stories by the greatest living American and English authors.

Conan Doyle, Jerome K. Jerome, Stanley Weyman, Mary E. Wilkins Anthony Hope, Bret Harte, Brander Matthews, etc.

We offer this unequaled newspaper and THE SEMI-WEEKLY MERCURY together one year for $2 in advance. The regular subscription price of the two papers is $3. Address

THE MERCURY,
11-13 King St., Middletown N.Y.

WORK MADE EASY!

By using Household Ammonia, put up by ourselves for cleaning purposes.

Good strength and good value.

Pint bottles, which contain 16 ounces, 10 cents.

J. ERSKINE MILLS,
Druggist, North Street

Your Watch Needs Cleaning!

We have no doubt it does. Nine out of every ten Watches that fail to give their owners satisfaction need cleaning and oiling. Sometimes the owner neglects it too long and the result is worn pivots and general debility on the part of the watch

A GOOD WATCH IS THE CHEAPEST IN THE LONG RUN,

and if it is carefully cleaned and oiled once a year, it will last a lifetime, yes, a hundred years. Such a watch is a source of satisfaction to its owner. He can meet an engagement or catch a train and never have to excuse himself with—my Watch must be slow.

Watches Examined, Regulated and Set Free of Charge.

Visitors are always welcome.

CHAS. J. GIERING, JEWELER,
NO. 7 NORTH ST., MIDDLETOWN

WASHINGTON RED SHINGLES.

The Very Best on Sale by C. R. Fuller

Superior facilities for furnishing builders and others with MICHIGAN PINE LUMBER of all grades at bottom prices. A full assortment constantly on hand. Hemlock of all sizes; also Southern Yellow Pine, Shingles, Lath, Mouldings, etc. Windows, Doors and Blinds a specialty. Building Paper and Roofing Felt always on hand. Sole agent for Tin Plate, Steel Plate, Galvanized and Copper Shingles, the best Metal Shingles in the market.

C. R. FULLER,

Lumber Yard, Corner Foundry and Depot Sts., Middletown, N. Y.

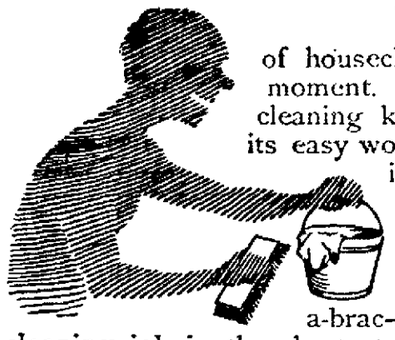

The spectre

of housecleaning needn't trouble you a moment. The person that dreads housecleaning knows nothing of **Pearline**—of its easy work, its quickness and comfort, its saving of paint and of rubbing. Go over everything with **Pearline**—floors, doors, windows, woodwork, paint, marble, stone, glass, carpets, bric-a-brac—and you'll get through any cleaning job in the shortest time, and with the least labor and fuss. You don't need any other help. **Pearline** is meant to wash everything that water won't hurt, 525

Beware Peddlers and some unscrupulous grocers will tell you "this is as good as" or "the same as Pearline." IT'S FALSE—Pearline is never peddled; if your grocer sends you an imitation, be honest—*send it back.* JAMES PYLE, New York

CANDY CATHARTIC

Cascarets

CURE CONSTIPATION

REGULATE THE LIVER

10¢ 25¢ 50¢ ALL DRUGGISTS

ABSOLUTELY GUARANTEED to cure any case of constipation. Cascarets are the Ideal Laxative, never grip or gripe, but cause easy natural results. Sample and booklet free. Ad. STERLING REMEDY Co., Chicago, Montreal, Can., or New York. 217.

Fall and Winter Opening of Our Millinery and Cloak Departments!

WILL TAKE PLACE

Thursday, Friday and Saturday of This Week.

Ladies, you are respectfully invited to attend M. KATZINGER'S

NEW IDEA

Corner North and West Main street, Middletown, N. Y.

P. S.—Having secured one of the BEST MILLINERS in the State, ladies will not be disappointed when looking for the Finest Styles in Feminine Headwear at M. KATZINGER'S

LOOK!

Big Cut in Bicycles!

1 Dayton, 1 Waverly, 1 Pierce, 1 Trinity, 1 Orient, all new 1897 $100 models at $50 each, only one of each left.

Second-Hand Wheels—1 Ladies' Waverly, 1897 model, nearly new, $30; 1 '97 Tempest, nearly new, $35; 1 '96 Pierce $100 model, $30; 1 '96 Gordon, $30; 1 Rambler Racer $20; 1 Eagle $25; 1 Fowler, $25; 1 Fenton, $20. All in good condition.

REPAIRING A SPECIALTY.

C. L. SWEZY,

24 North St., Middletown.

Eyesights Are Priceless and Delays Are Dangerous

Improperly fitted glasses are ruinous to your eyes. Do not be experimented upon by so called professors and opticians as it costs no more to have it done by one that is reliable. Responsible and practical. Something new in eye glasses that fit any nose. Spectacles with all the latest improvements that are in the market. Eyes tested accurately and suitably free of charge. Every pair guaranteed. Complete assortment of artificial eyes always in stock to match any color or shape can be found at the CRYSTAL FRONT JEWELRY STORE.

F. D. KERNOCHAN,

Practical Optician, 25 years experience.

1896 DOCKASH LINE OF RANGES!

is the finest production in the stove line ever offered to the public. Extra large high ovens, movable grate bars and the prices, they will surprise you. Over 1,400 sold by us in this city and vicinity.

BRINK & CLARK, 28 North and 7 King Streets

COAL, COAL, COAL.

Wilson & Wood

SUCCESSORS TO BODINE & CO., DEALERS IN

Lehigh and All kinds of Free Burning Coal

Cumberland Coal for Smithing purposes, Charcoal, etc.

Office and Yard, No. 15 Depot St

Telephone Call No. 35.

L. G. WILSON. J. D. WOOD

INSURE WITH

E. E. CONKLING.

Old, Strong and Reliable Companies Represented.

Agency Established 1851.

At Narragansett.

"What two fruits go best together, Miss Somergirl?" said Cholly Pierite, as they bent their steps in the direction of the rocks.

"I don't know," replied the sweet one, unsuspectingly. "What is the best combination?"

"Why, a date with a peach, of course," returned Cholly, with the air of a man who was making the hit of his life and he knew it.—Town Topics.

A Consistent Suggestion.

"They ought to change the name of that club of yours," said Mr. Bibbles' wife at the breakfast table.

"In what way?"

"They ought to call it the Klondike."

"I—I must say that I don't see why."

"For the reason that when a man starts out to go there, there's no telling when he'll get home again."—Washington Star.

At the Club.

"Pete Amsterdam's wife has left town, so I invited Pete to come here and have a little game of poker with us this evening, but he hasn't showed up."

"Well, a man who will act that way don't deserve to have his wife leave town from one year's end to the other," replied Col. Percy Yerger.—N. Y. World.

Too Optimistic.

"And," were the concluding words of the professor's lecture to the medical students, "do not promise too much. I knew a physician of real ability who covered himself with ridicule and obloquy by promising a patient, whose legs he had just amputated, that he would have him on his feet within two weeks."—Cincinnati Enquirer.

He Didn't Take.

"I went in for amateur photography during my vacation," said the summer man. "There was no end of girls for subjects."

"But how did you make out among the girls?"

"Oh, I got a lot of negatives."—Philadelphia North American.

A Sure Thing.

Junior Partner—I'm afraid to sell those goods, even on the bargain counter. We may lose the trade of everybody who buys them.

Senior Partner—Nonsense! Every woman who buys those goods will never stop trying to get square with us.—Puck.

Well Supplied.

"Have you any old clothes?" asked the man at the door.

"Have I!" she exclaimed, bitterly.

He needed no further elucidation, and as he ambled down the alley he wondered why husbands were so mean.—St. Paul Dispatch.

No Fire Wanted.

Hicks—They tell me you got terribly angry with Mr. Bass the other evening and drove him from the house.

Wicks—I wasn't angry at all. I heard he was one of my wife's old flames, and so I merely put him out.—Boston Transcript.

Restraint.

Reporter—Well, I've interviewed her.

Editor—Did she talk without restraint?

Reporter—I should say not! She wouldn't say a word until her husband came in and told her to keep still.—Detroit Journal.

Remember This.

When woman gets to boasting
That she knows just when to speak,
You may set it down as certain
That's exactly where she's weak.
—Chicago Record

NOT WANTED.

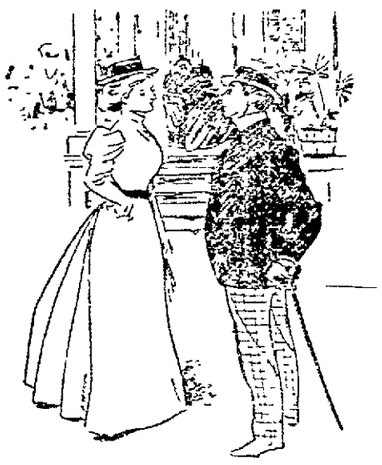

He—Will you present me to your mother?

She—She says she has no use for you.—Up-to-Date.

A Saving Proved.

Wherever weeds happen to grow the best
Is the place for fruit. If you wish to test
The saying just note how a widow loads
To orange blossoms her widow's weeds!
—Yellow Book

Broke the Record.

"He broke the record for continuous fast riding."

"Yes; he was arrested six days in succession for scorching."—Cycling Gazette.

Silence Is Golden.

Dodo—Now, tell me, what do you people think of me?

Penguin—And make you my enemy for life? Not much!—Tit-Bits.

When He Gets It.

Visitor—Does mamma give you anything for being a good boy?

Tommy—No; she gives it to me when I ain't.—Tit-Bits.

Reassuring.

Physician (examining a corpse)—Three wounds! The first is fatal, but the two others, luckily, are not serious.—Fliegende Blaetter.

Another Brute.

Friend—Is your brother still the level-headed, sensible fellow he used to be?

Henry Peck—Yes; he is still a bachelor.—Puck.

Easily Done.

"This thing ought to be published."

"Very well. I'll tell it to my wife."—Chicago Post.

LOCATIONS OF FIRE ALARM BOXES.

For the information of our readers, we publish below a complete list of the numbers and locations of all the fire alarm boxes in this city:

14—Wickham Ave., cor. Prince, O. & W. R. R.
15—North street and Low avenue, hat shops.
16—North St. and Wisner Ave., type shop.
17—Railroad avenue and Montgomery street.
18—Grand avenue and Prince street.
23—Wickham avenue, corner Liberty street.
24—West Main street and Wallkill avenue.
25—North street, corner Wickham avenue.
26—James and Henry streets.
27—North and John streets, Erie crossing.
28—Lake avenue and West street.
29—W. Main street, corner Monhagen avenue.
213—State Hospital Gate.
214—Prospect street and Highland avenue.
215—Rear of State Hospital.
34—Fulton and Mill streets, hat shop.
35—High and Hanford streets.
36—Canal street, condensery.
37—Mulberry and Fulton streets.
38—Fairview avenue and South street.
41—Fulton street and East avenue.
42—Academy avenue and Houston avenue.
43—East Main street and Railroad avenue.
45—East Main street, foot of Orchard street.
48—Academy avenue and Genung street.
47—Myrtle and Prospect avenue.
48—Grant street and Sprague avenues.
49—East Main street and Prospect avenue.
54—North street, near Orchard.
57—Franklin Square.
21—Rung before a box number, denotes that a test is being made.

1 stroke denotes circuit broken.
2-2-2 strokes of bell denotes Chief's call.
3 strokes of bell denotes 12 o'clock time.
4 strokes of bell denotes recall, fire is out.

Everybody Says So.

Cascarets Candy Cathartic, the most wonderful medical discovery of the age, pleasant and refreshing to the taste, act gently and positively on kidneys, liver and bowels. Cleansing the entire system, dispel colds, cure headache, fever, habitual constipation and biliousness. Please buy and try a box of C. C. C. to-day; 10, 25, 50 cents. Sold and guaranteed to cure by all druggists.

Ladies Can't Shave.

But they can shake Allen's Foot-Ease, a powder for the feet into their shoes and get rest and comfort. It cures corns, bunions, tired, swollen, sweating feet. 10,000 testimonials. At all druggists and shoe stores, 25 cents. Sample free. Address Allen S. Olmsted, LeRoy, New York.

Doctors Prescribe It.

"JERSEY CITY, N. J., March 2.—My physician recommended Allen's Foot Ease, the powder for aching, sweating feet, corns and bunions. I shake it into my shoes, and am delighted with it. D. D. Clark." At all druggists and shoe stores, 25 cents. Sample free. Address Allen S. Olmsted, LeRoy, N. Y.

To heal the broken and diseased tissues, to soothe the irritated surfaces, to instantly relieve and to permanently cure is the mission of DeWitt's Witch Hazel Salve. W. D. Olney.

Would Not Do Without Dr. Hand's Colic Cure.

MEMPHIS, N. Y., Nov. 11, '95.—The Hand Medicine Co.—"Our baby, now nearly four months old, has been troubled ever since birth by Wind Colic. At first we tried the usual remedies, but until we tried Dr. Hand's Colic Cure found nothing that would give relief. Now we would not think of being without your Colic Cure and Dr. Hand's Remedies for Children, 25 cents. At all druggists.

For over Fifty Years

MRS. WINSLOW'S SOOTHING SYRUP has been used by millions of mothers for their children while teething. If disturbed at night and broken of your rest by a sick child suffering and crying with pain of Cutting Teeth send at once and get a bottle of "Mrs. Winslow's Soothing Syrup" for Children Teething. It will relieve the poor little sufferer immediately. Depend upon it, mothers there is no mistake about it. It cures Diarrhœa, regulates the stomach and Bowels, cures Wind Colic, softens the Gums, reduces Inflammation and gives tone and energy to the whole system. "Mrs. Winslow's Soothing Syrup" for children teething is pleasant to the taste and is the prescription of one of the oldest and best female physicians and nurses in the United States. Price twenty five cents a bottle. Sold by all druggists throughout the world. Be sure and ask for "Mrs. Winslow's Soothing Syrup." sod&w

CASTORIA

For Infants and Children.

The fac simile signature of Chas. H. Fletcher is on every wrapper.

When billious or costive, eat a Cascaret-candy cathartic, cure guaranteed, 10c, 25c.

Moments are useless if trifled away, and they are dangerously wasted if consumed by delay in cases where One Minute Cough Cure would bring immediate relief. W. D. Olney.

Sciatic Rheumatism Cured.

L. Wagner, wholesale druggist, Richmond, Va., says: "I had a fearful attack of sciatic rheumatism, was laid up almost two months; was fortunate enough to get Mystic Cure For Rheumatism. This cured me after doctors' prescriptions had failed to have any effect. I have also heard of fine results from others who have used it." J. E. Mills, Druggist, No. 2 Empire Block, North street, Middletown, N. Y.

Good is Worth Going For

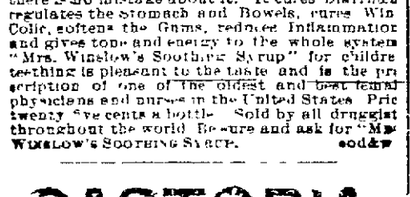

DR. E. C. WEST'S

NERVE AND BRAIN TREATMENT

THE ORIGINAL. ALL OTHERS IMITATIONS.

is sold under our Written Guarantee or authorized agents only, to cure Weak memory, Dizziness, Wakefulness, Fits, Hysteria, Quick discharge, Nightly Losses, Evil Dreams, Lack of Confidence, Nervousness, Lassitude, all Drains, Youthful Errors, or Excessive use of Tobacco, Opium or Liquor, which leads to Misery, Consumption, Insanity and Death. At store or by mail, $1 a box; six for $5; with written guarantee to cure, or refund money. Sample package, containing five days' treatment, with full instructions, 25 cents. One sample only sold to each person. At store or by mail.

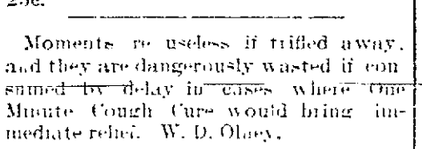

Red Label Special Extra Strength.

For Impotency, Loss of Power, Lost Manhood, Sterility or Barrenness, $1 a box; six for $5, with written guarantee to cure in 30 days. At store or by mail.

Sold by J. E. MILLS, Druggist MIDDLETOWN, N. Y.

NEW YORK AND ONTARIO WESTERN RAILWAY.

Time Table in Effect Sept. 20th, 1897.

NORTH BOUND.

STATIONS.	11 * Milk	1 On't Day Exp		27 Local	7 Sus-Hav'n Co Exp		5 * Chic Lmt
	A M	A M	M		P M	M	P M
N. Y. Leave							
Franklin St	3 42	7 40	....	....	3 07	....	5 45
W. 42d St.	3 30	7 55	....	....	3 15	....	6 15
Weehawken	4 00	8 10	....	....	3 40	....	6 30
Cornwall	6 10	9 45	....	....	5 06	....	7 50
Pine Hill	6 32	9 58	....	....	5 08	....	....
Orr's Mills	6 25	9 55	....	....	15 10	....	....
Little Britn	6 10	10 3	....	....	17 23	....	....
Burnside	6 50	10 10	....	....	15 31	....	....
Campbell H	7 07	10 22	....	....	5 40	....	8 19
Stony Ford	7 15	10 27	....	....	15 41	....	....
M'town Main St.	7 28	10 45	....	....	5 55	....	....
M'town ar	7 40	11 45	....	....	6 0	....	8 25
M'town lv	8 45	1 55	....	....	6 15	....	8 45
Winterton	9 10	11 9	....	....	6 35	....	....
Bloom'gb'gt	9 21	11 15	....	....	6 38	....	....
Wurtsboro	9 26	11 19	....	....	6 50	....	....
Summitville	9 35	11 30	....	....	6 57	....	....
Ellenville ar	10 0	11 50	....	....	7 10	....	....
Fallsburgh	10 32	2 05	....	....	7 39	....	....
Hurleyville	10 53	12 12	....	....	7 59	....	....
Ferndale	11 15	01 22	....	....	8 36	....	....
Liberty	11 30	12 39	....	....	8 44	....	9 50
Parksville	11 45	12 49	....	....	7 55	....	10 13
Livingston Manor	12 00	12 53	....	....	8 08	....	....
Rockland	12 15	1 08	....	....	8 23	13	....
Cadosia	1 20	2 01	....	....	A	M	10 59
Walton	2 10	2 45	....	10 45	....	8 05	11 33
Maywood	....	3 14	....	11 0	....	5 38	....
Sidney	....	3 40	11	11 10	....	8 02	12 15
N'rwich ar	....	4 25	A M	5 50	....	9 37	2 58
N'rwich lv	....	4 30	7 30 P	M	....	10 03	1 03
Castle	....	6 06	9 10	....	....	A	M 12 12
Oneida ar	....	6 10	9 15	....	....	....	12 17
Oneida lv	....	6 15	9 20	....	....	....	....
Fulton	....	7 57	10	....	....	....	03 3
Oswego ar	....	8 20	11 20	....	....	P	M 3 50
	lv	M P	M A	M			A M

SOUTH BOUND.

STATIONS	6 New York Exp		12 Local		50 Del-hi Ex	14	42 N Y Day Cor EX	wich Exp
	A	M P	M	A M	....	A	M P	M
Oswego lv	11	20	....	7 15	....	8	15 2	7 ....
Oneida ar	....	....	12	32	....	8	56 5	08 ....
Oneida lv	12	56	....	1 0	....	8	58 5	20 ....
Castle	....	....	1	15 P	M	9	33 5	37 ....
Norwich lar	2	09	....	6 5	6	44	10	53 ....
Norwich lv	2	11	....	P	M	6	47 12	42 P M ....
Sidney	3	0	....	....	....	7	50 11	10 ....
Maywood	....	....	....	....	....	8	05 11	57 ....
Walton	3	50 12	15	A M	8	40	12	25 ....
Cadosia	4	21 1	20	S p	m	9	12	0 ....
Rockland	....	....	2	35 6	00	....	2	10 ....
Livingston Manor	5	07	3	00 6	34	....	2	37 ....
Parksville	....	....	3	16 6	25	....	2	57 ....
Liberty	5	36	3	33 6	39	....	3	31 ....
Ferndale	....	....	3	54	0	....	3	56 ....
Hurleyville	....	....	4	01 6	50	....	4	01 ....
Fallsburgh	....	....	4	19 6	57	....	4	19 ....
Centreville	....	....	4	36	7	....	4	35 ....
Mountain D.	....	....	4	51	7	17	....	4	50 ....
Summitville	....	....	....	1	7	26	....	5	15 ....
Wurtsboro	....	....	....	....	7	33	....	5	32 ....
Bloom'gb'gh	....	....	5	35	7	34	....	5	37 ....
Winterton	....	....	5	45	7	43	....	5	47 ....
M'town ar	6	33	5	55	8	01	....	6	20 ....
M'town lv	6	45	6	20	*	8	10	....	* 1 30 ....
M'town Main St.	....	....	....	....	....	....	....	....	....
Stony Ford	....	....	6	22	8	0	....	4	32 ....
Campbell H.	....	....	6	29	8	25	....	11	46 ....
Burnside	....	....	7	5	8	31	....	4	52 ....
Little Britn	....	....	7	22	10	39	....	11	57 ....
Orr's Mills	....	....	7	38	8	45	....	5	13 ....
Pinehillfe	....	....	7	45	8	52	....	5	19 ....
Cornwall	7	23	8	20	9	02	....	5	35 ....
Weehawken	8	47	11	00	10	20	....	7	01 ....
New York: W. 42d St.,	9	00	11	15	10	40	....	7	10 ....
N. Y. Fkln St	9	15	11	30	10	55	....	7	25 ....
	P	M	P	M	A	M	P	M

* Runs daily, all other trains daily except Sunday.

f Signifies that trains will stop on signal for passengers.

n Signifies that trains will stop for or to leave New York passengers only.

* Stop for meals.

Trains leave Scranton 6 05 a m and 2 05 p m for Scranton, Carbondale and intermediate stations.

Trains leave Scranton 6 55 a. m. and 4 15 p m for Philadelphia.

Trains leave Summitville for Ellenville 9 40 and 11 30 a m, 1 40 and 6 25 p m.

Trains leave Ellenville for Summitville 7 00 and 10 50 a m, 3 40 and 5 45 p m.

Trains leave Delhi or Walton 7 20 and 11 00 a m, 1 35 and 6 00 p m. Sunday only 9 15 a m.

Trains leave Sidney for New Berlin 10 00 a m, 2 45 and 7 50 p m. Sunday only 9 15 a m, and 2 45 p m.

Trains leave Sidney for New Berlin 10 00 a m, *1 45 and 7 50 p m. Leave New Berlin for Sidney 7 40 and *10 02 a. m. and 2 0 p m or further particulars see local card.

Lowest rates of fare to all points west. One to three dollars less than other lines.

Express Trains Nos 5 and 6 run solid between New York and Suspension Bridge. Reclining Chair Car from New York to Chicago. Throughout change free to through passengers, and Pullman Sleeping Car without change from New York to Suspension Bridge.

No 5 arrives at Chicago 9 2 p m.

No 6 leaves Chicago via Wabash R R 3 15 p m.

Secure rates via Ontario & Western before purchasing tickets and save money. Day and Night Express to the West.

J. C Anderson, General Passenger Agent.

N. Y., S. & W. R. R.

In effect June 7th '97.

New York Ferries	Daily a m	Daily p m	ex Sun p m	Sat Only p m
	NORTH			
West 23d St	8 25	1 35	* 1 35	12 55
Cortlandt and Dey				
Brosses street	8 30	4 10	5 00	1 10
Jersey City	8 45	4 25	5 15	1 24
Hackensack	9 14	4 50	5 40	1 51
Paterson (Broadway)	9 26	5 02	5 50	2 07
Paterson	9 29	5 04		
Two Bridges	10 35	2 50	6 56	3 26
Ogdensburg	11 07	3 05	7 08	3 39
Franklin	11 12	3 15	7 13	3 35
Hamburg	11 29	3 25	7 24	3 53
Beckertown	11 28	3 40	7 25	3 58
Quarryville	11 36	3 52	7 10	4 05
Unionville	11 44	4 01	7 18	4 12
Westtown	11 49	4 15	7 24	4 18
Johnson	11 55	4 25	7 30	4 24
Slate Hill	12 00	4 37	7 41	4 30
Middletown	12 12	4 50	7 45	4 45
	SOUTH			
	Daily except Sunday a m		Sunday only a m	Daily p m
Middletown		6 55	8 30	5 55
Slate Hill		7 02	8 37	6 02
Johnson		7 08	8 43	6 08
Westtown		7 14	8 49	6 14
Unionville		7 20	8 55	6 20
Quarryville		7 26	9 01	6 26
Beckertown	6 58	7 34	9 06	6 32
Hamburg	6 47	7 22	8 46	6 00
Franklin Junction		17 27	8 53	
Franklin	6 53	7 29	8 56	6 07
Ogdensburg	6 58	7 34	9 06	6 12
Two Bridges	7 10	7 51	9 27	6 28
Paterson City		8 03		7 45
Paterson (Broadway)	8 15	9 05	10 26	7 48
Hackensack	8 26	9 16	10 47	8 01
Jersey City	8 48	9 38	11 12	8 27
New York Ferries—				
Cortlandt and Dey				
Brosses street	9 03	9 53	11 23	8 38
West 23d street	9 10	10 10	11 40	8 45

f—Stop on signal. *—Will not run on Saturday. ‡—Saturdays to Sept. 11th. The Beckertown Express leaves New York 4 55 p. m., daily except Saturdays, arriving at Beckertown at 7 15. Returning leaves Beckertown 6 45 a. m., reaching New York at 9 03, West 23d St 9 10.

The Great Food Digester.

S. Grover Graham's Dyspepsia Cure is having a very unusual sale, because of its unusual merit. For sale by

F. M. PRONK

BACKACHE and Rheumatism relieved by Dr. Miles' Nervine Plasters.

ERIE RAILROAD

Solid trains between New York and Chicago, via Chautauqua Lake or Niagara Falls. Pullman cars between New York and Rochester, Buffalo, Niagara Falls, Toronto, Chautauqua Lake, Cleveland, Cincinnati and Chicago.

TIME TABLE ADOPTED JUNE 27, '97.

| Sun 18 | S. Spcl 628 | S. Spcl 620 | 606 | 12 | 25 | 15 | 27 | 29 | 7 | 21 | 17 | 1 | 23 | 9 | 11 | 33 | 5 | 16 | 28 | 38 | 6 | 4 | 30 | 2 | 8 | 22 | 14 | 26 | 10 | 12 | 16 | 18 | 20 | 24 | Eastern Time. | 617 | 625 | 601 | 8 | 7 | 29 | 25 | 15 | 27 | 9 | 1 | 17 | 21 | 13 | 19 | 23 | 31 | 33 | 11 | 35 | 37 | 39 | 41 | 43 | 45 | 47 | 49 | 51 | 53 | 55 | 57 | 59 | 61 | 63 | 65 | 67 | 69 | 71 | 73 | 75 | 77 | 79 | 81 | 83 | 85 | 87 | 89 | 91 | 93 | 95 | 97 | 99 | 101 | 103 | 105 | 107 | 109 | 111 | 113 | 115 | 117 | 119 | 121 | 123 | 125 | 127 | 129 | 131 | 133 | 135 | 137 | 139 | 141 | 143 | 145 | 147 | 149 | 151 | 153 | 155 | 157 | 159 | 161 | 163 | 165 | 167 | 169 | 171 | 173 | 175 | 177 | 179 | 181 | 183 | 185 | 187 | 189 | 191 | 193 | 195 | 197 | 199 | 201 | 203 | 205 | 207 | 209 | 211 | 213 | 215 | 217 | 219 | 221 | 223 | 225 | 227 | 229 | 231 | 233 | 235 | 237 | 239 | 241 | 243 | 245 | 247 | 249 | 251 | 253 | 255 | 257 | 259 | 261 | 263 | 265 | 267 | 269 | 271 | 273 | 275 | 277 | 279 | 281 | 283 | 285 | 287 | 289 | 291 | 293 | 295 | 297 | 299 | 301 | 303 | 305 | 307 | 309 | 311 | 313 | 315 | 317 | 319 | 321 | 323 | 325 | 327 | 329 | 331 | 333 | 335 | 337 | 339 | 341 | 343 | 345 | 347 | 349 | 351 | 353 | 355 | 357 | 359 | 361 | 363 | 365 | 367 | 369 | 371 | 373 | 375 | 377 | 379 | 381 | 383 | 385 | 387 | 389 | 391 | 393 | 395 | 397 | 399 | 401 | 403 | 405 | 407 | 409 | 411 | 413 | 415 | 417 | 419 | 421 | 423 | 425 | 427 | 429 | 431 | 433 | 435 | 437 | 439 | 441 | 443 | 445 | 447 | 449 | 451 | 453 | 455 | 457 | 459 | 461 | 463 | 465 | 467 | 469 | 471 | 473 | 475 | 477 | 479 | 481 | 483 | 485 | 487 | 489 | 491 | 493 | 495 | 497 | 499 | 501 | 503 | 505 | 507 | 509 | 511 | 513 | 515 | 517 | 519 | 521 | 523 | 525 | 527 | 529 | 531 | 533 | 535 | 537 | 539 | 541 | 543 | 545 | 547 | 549 | 551 | 553 | 555 | 557 | 559 | 561 | 563 | 565 | 567 | 569 | 571 | 573 | 575 | 577 | 579 | 581 | 583 | 585 | 587 | 589 | 591 | 593 | 595 | 597 | 599 | 601 | 603 | 605 | 607 | 609 | 611 | 613 | 615 | 617 | 619 | 621 | 623 | 625 | 627 | 629 | 631 | 633 | 635 | 637 | 639 | 641 | 643 | 645 | 647 | 649 | 651 | 653 | 655 | 657 | 659 | 661 | 663 | 665 | 667 | 669 | 671 | 673 | 675 | 677 | 679 | 681 | 683 | 685 | 687 | 689 | 691 | 693 | 695 | 697 | 699 | 701 | 703 | 705 | 707 | 709 | 711 | 713 | 715 | 717 | 719 | 721 | 723 | 725 | 727 | 729 | 731 | 733 | 735 | 737 | 739 | 741 | 743 | 745 | 747 | 749 | 751 | 753 | 755 | 757 | 759 | 761 | 763 | 765 | 767 | 769 | 771 | 773 | 775 | 777 | 779 | 781 | 783 | 785 | 787 | 789 | 791 | 793 | 795 | 797 | 799 | 801 | 803 | 805 | 807 | 809 | 811 | 813 | 815 | 817 | 819 | 821 | 823 | 825 | 827 | 829 | 831 | 833 | 835 | 837 | 839 | 841 | 843 | 845 | 847 | 849 | 851 | 853 | 855 | 857 | 859 | 861 | 863 | 865 | 867 | 869 | 871 | 873 | 875 | 877 | 879 | 881 | 883 | 885 | 887 | 889 | 891 | 893 | 895 | 897 | 899 | 901 | 903 | 905 | 907 | 909 | 911 | 913 | 915 | 917 | 919 | 921 | 923 | 925 | 927 | 929 | 931 | 933 | 935 | 937 | 939 | 941 | 943 | 945 | 947 | 949 | 951 | 953 | 955 | 957 | 959 | 961 | 963 | 965 | 967 | 969 | 971 | 973 | 975 | 977 | 979 | 981 | 983 | 985 | 987 | 989 | 991 | 993 | 995 | 997 | 999 | 1001 | 1003 | 1005 | 1007 | 1009 | 1011 | 1013 | 1015 | 1017 | 1019 | 1021 | 1023 | 1025 | 1027 | 1029 | 1031 | 1033 | 1035 | 1037 | 1039 | 1041 | 1043 | 1045 | 1047 | 1049 | 1051 | 1053 | 1055 | 1057 | 1059 | 1061 | 1063 | 1065 | 1067 | 1069 | 1071 | 1073 | 1075 | 1077 | 1079 | 1081 | 1083 | 1085 | 1087 | 1089 | 1091 | 1093 | 1095 | 1097 | 1099 | 1101 | 1103 | 1105 | 1107 | 1109 | 1111 | 1113 | 1115 | 1117 | 1119 | 1121 | 1123 | 1125 | 1127 | 1129 | 1131 | 1133 | 1135 | 1137 | 1139 | 1141 | 1143 | 1145 | 1147 | 1149 | 1151 | 1153 | 1155 | 1157 | 1159 | 1161 | 1163 | 1165 | 1167 | 1169 | 1171 | 1173 | 1175 | 1177 | 1179 | 1181 | 1183 | 1185 | 1187 | 1189 | 1191 | 1193 | 1195 | 1197 | 1199 | 1201 | 1203 | 1205 | 1207 | 1209 | 1211 | 1213 | 1215 | 1217 | 1219 | 1221 | 1223 | 1225 | 1227 | 1229 | 1231 | 1233 | 1235 | 1237 | 1239 | 1241 | 1243 | 1245 | 1247 | 1249 | 1251 | 1253 | 1255 | 1257 | 1259 | 1261 | 1263 | 1265 | 1267 | 1269 | 1271 | 1273 | 1275 | 1277 | 1279 | 1281 | 1283 | 1285 | 1287 | 1289 | 1291 | 1293 | 1295 | 1297 | 1299 | 1301 | 1303 | 1305 | 1307 | 1309 | 1311 | 1313 | 1315 | 1317 | 1319 | 1321 | 1323 | 1325 | 1327 | 1329 | 1331 | 1333 | 1335 | 1337 | 1339 | 1341 | 1343 | 1345 | 1347 | 1349 | 1351 | 1353 | 1355 | 1357 | 1359 | 1361 | 1363 | 1365 | 1367 | 1369 | 1371 | 1373 | 1375 | 1377 | 1379 | 1381 | 1383 | 1385 | 1387 | 1389 | 1391 | 1393 | 1395 | 1397 | 1399 | 1401 | 1403 | 1405 | 1407 | 1409 | 1411 | 1413 | 1415 | 1417 | 1419 | 1421 | 1423 | 1425 | 1427 | 1429 | 1431 | 1433 | 1435 | 1437 | 1439 | 1441 | 1443 | 1445 | 1447 | 1449 | 1451 | 1453 | 1455 | 1457 | 1459 | 1461 | 1463 | 1465 | 1467 | 1469 | 1471 | 1473 | 1475 | 1477 | 1479 | 1481 | 1483 | 1485 | 1487 | 1489 | 1491 | 1493 | 1495 | 1497 | 1499 | 1501 | 1503 | 1505 | 1507 | 1509 | 1511 | 1513 | 1515 | 1517 | 1519 | 1521 | 1523 | 1525 | 1527 | 1529 | 1531 | 1533 | 1535 | 1537 | 1539 | 1541 | 1543 | 1545 | 1547 | 1549 | 1551 | 1553 | 1555 | 1557 | 1559 | 1561 | 1563 | 1565 | 1567 | 1569 | 1571 | 1573 | 1575 | 1577 | 1579 | 1581 | 1583 | 1585 | 1587 | 1589 | 1591 | 1593 | 1595 | 1597 | 1599 | 1601 | 1603 | 1605 | 1607 | 1609 | 1611 | 1613 | 1615 | 1617 | 1619 | 1621 | 1623 | 1625 | 1627 | 1629 | 1631 | 1633 | 1635 | 1637 | 1639 | 1641 | 1643 | 1645 | 1647 | 1649 | 1651 | 1653 | 1655 | 1657 | 1659 | 1661 | 1663 | 1665 | 1667 | 1669 | 1671 | 1673 | 1675 | 1677 | 1679 | 1681 | 1683 | 1685 | 1687 | 1689 | 1691 | 1693 | 1695 | 1697 | 1699 | 1701 | 1703 | 1705 | 1707 | 1709 | 1711 | 1713 | 1715 | 1717 | 1719 | 1721 | 1723 | 1725 | 1727 | 1729 | 1731 | 1733 | 1735 | 1737 | 1739 | 1741 | 1743 | 1745 | 1747 | 1749 | 1751 | 1753 | 1755 | 1757 | 1759 | 1761 | 1763 | 1765 | 1767 | 1769 | 1771 | 1773 | 1775 | 1777 | 1779 | 1781 | 1783 | 1785 | 1787 | 1789 | 1791 | 1793 | 1795 | 1797 | 1799 | 1801 | 1803 | 1805 | 1807 | 1809 | 1811 | 1813 | 1815 | 1817 | 1819 | 1821 | 1823 | 1825 | 1827 | 1829 | 1831 | 1833 | 1835 | 1837 | 1839 | 1841 | 1843 | 1845 | 1847 | 1849 | 1851 | 1853 | 1855 | 1857 |

A DOUBLE MURDER

Continued from Page Five.

husband had gone: that he started for Monticello to give himself into the hands of his lawyer, Mr. Niven. On coming to the inquest, to-day, with Mrs. Christien she told me that when she reached her house she went up stairs and found her husband in his room changing his coat and vest. He had thrown his money and keys one side."

HEARD PISTOL SHOTS.

Frank Watson testified that he heard angry voices and five or six pistol shots, and afterward some one said: "You will, will you?"

Joseph Zolnowski, who was with Watson when they saw Manny stagger from the woods into the roadway, testified to helping carry him to the boat house. They passed Mrs. Christien and her children. The former asked: "Is the man sick?" They answered: "He is wounded." "Can I get him some whiskey?" "Never mind," replied Watson.

THE JURY'S VERDICT.

The testimony was all in at 4:45, and the jury brought in a verdict that Pritchard had met his death from pistol or gun shot wounds at the hands of Wallace F. Christien some time between 2 and 3 o'clock, Tuesday, September 28.

PRITCHARD'S BODY TAKEN TO NEW YORK.

In the meantime the coroner had issued a permit to remove the body of the murdered man to New York. Many gathered about the undertaker's rooms while the body was being removed. It had been placed in a simple wooden box on a bed of excelsior. The father received the son's effects, only the pistol being retained as evidence. He handed it to Coroner Helm, saying: "Take it and use it when you have to and then keep it."

Nearly everyone in the vicinity shook the hand of the heart-broken father and he drove away.

MANNY BROUGHT HOME.

About 5:30 Constable Manny was brought to his home. A party of friends stood in the door, wiping away their tears as the men tenderly pulled the cot from the wagon and carried it into the house. Dr. Piper, who accompanied him, said that he could not survive many hours, mortification having set in.

District Attorney Roosa reached Wurtsboro at this hour and stated that he had arranged for Sheriff Watson to offer a reward of $500. He said that a description of the man had been sent all over the country, and he felt confident of his capture.

A HUMOROUS INCIDENT.

A humorous side never fails to appear in every tragedy, and it became the duty of Deputy Sheriff Tattam, an employe of the club, to introduce it in this case. He took the witness chair with an air of importance, when a juror asked that he be sworn, being "the only man who had a conversation with Pritchard after the shooting and before his death." Tattam looked the picture of self content when he saw every head put forward to hear this very important testimony.

"Yes sir, I had a conversation with the deceased before his death," he said in answer to a question.

"I talked with him at 3 o'clock."

"What did he say?"

"I heard the shots and I went out into the road and saw a man lying on his face about five feet off the Masten road."

"What was your conversation?" asked Mr. Stage as the witness stopped.

"I asked him his name and he rolled over on his side. He replied something that sounded like Kitchner or Kirchner."

"What else was said?"

"That was all the conversation we had." He was not asked any more questions.

Dr. Piper stated to an ARGUS reporter, Tuesday night, that had a physician reached Pritchard directly after the shooting his life would have been saved.

MRS. CHRISTIEN GOES TO NEW YORK.

Officer Faulkner, of this city, who was at the station when O. and W. No. 8 passed through, to-day, saw Mrs. Christien and her children on their way to New York.

MISS CHRISTIEN TALKS.

Mae Christien, the sixteen-year-old sister of Wallace J. Christien, who departed, yesterday, from Wurtsboro, and is now stopping with friends in Elizabeth, N. J., said to a *World* reporter, last night:

"I went with my brother Wallace, to Sullivan County Park several days ago. I was in the house, on Monday afternoon. His wife had gone with the children to the lake and Wallace was out in the yard.

"Suddenly I noticed two men grinning at me through the window. At first I thought they might be members of the club who wanted to see Wallace on business. But the expression on their faces frightened me. They leered at me in the most horrible way.

"I remembered that only a few nights before a man had been found loitering around the house, and that he had disappeared when my brother went out to find out who he was. I was greatly frightened, but I realized that it was not the time to lose my courage. So I started out and asked them what they wanted. They leered at me insultingly and said they wanted to see my brother.

SHE HEARD THE SHOTS.

"I went back to the house. I don't know whether they saw him or not, but a few minutes later I heard several shots.

"Then Wallace came into the house. I was so frightened that I caught him by the hand.

"'What has happened?' I asked.

"'It's all right,' answered Wallace, 'I frightened them away.'

"Then Wallace went around the house and occupied himself with several repairs that were necessary. Shortly afterwards his wife returned to the house. She told us she had passed two men on the road who were wounded. Wallace changed color at once.

"'Surely,' said he, 'I didn't hurt them.'

"He seemed very much worried and wanted to give himself up at once to the authorities. But upon the advice of his wife and myself he fled, and I don't know where he has gone. I don't know yet that he fired the shots.

"Wallace had been greatly worried for many weeks, and during my stay at his house his health had failed rapidly.

"For days he was unable to leave the house. He was thin and pale, and said to me only a few days ago: 'I am afraid I cannot live much longer.'"

Miss Christian's statement coincides with the opinions of many friends, who declare that the young man was crazed by his business troubles.

Residents of Wurtsboro believe that Christien had not left the park up to Tuesday afternoon. They think he is in hiding in the woods or at his home. The departure of his family, however, would seem to indicate that if he is at the club, he is soon to follow.

Gus. C. Roeder, the *World* man who was at Wurtsboro, Tuesday, brought a letter from Christien's sister, "Dorothy Dare," the *World* woman writer, to Mrs. Christien, and he advised her how to act and what to say at the inquest. His story of 2,000 words was sent by the Western Union, and was decidedly biased in favor of Christien.

"Dote" Godfrey, of Wolf Pond, who always shows up during a tragedy, stated to an ARGUS reporter in this city that Christien was at his lodge at Wolf Pond, partook of a luncheon and remained there until 7:30. This spot is but three miles from where Rutan left Christien.

Christien formerly had a bank account at the First National Bank, and later it was withdrawn and Mrs. Christien commenced an account.

E. W. Van Duzer knew Christien well, Van Duzer & Smith having furnished several of the houses which he built.

George A. Swayze, of Crane & Swayze, sold Christien large quantities of lumber used in the cottages which he built at the club.

CONSTABLE MANNY DIES.

By Telephone to the ARGUS.

Frank McCune, of the hotel at Wurtsboro, telephoned the ARGUS at 1:30, today, that Manny had just died. He sank into unconsciousness at 4, this morning, and his death was momentarily expected. His wife and fourteen-year-old adopted daughter, Bessie, were at his bedside when he died, surrounded by neighbors, who sympathized with them, and prayed that the cold-blooded murderer might be apprehended and made to suffer the punishment due for his crimes.

Constable Manny was serving his second term as an officer of the law when killed in the performance of his duty. He had been a good citizen and a kind neighbor for twenty-five years in the village where he died.

No Traces of Poison in Bridget Hayes's Stomach.

Dr. L. H. Friedberg, of New York, the chemist to whom the stomach of Bridget Hayes, of Newburgh, was sent for analysis, reports that he found no poison. This report weakens very materially the contention of those who claimed that the woman was not murdered, but committed suicide.

Pill-Bosed.

With nauseous, big purgers, prejudices people against pills generally. Dr. Agnew's Laver Pills are revolutionizing the pill demand. They're so pleasant and easy to take—The doses are small and so is the price—10 cents for 40 doses. Biliousness, sick headache, constipation dispelled. Works like a charm. Sold by James T. King and McMonagle & Rogers.

Life Insurance Paid.

N. Schellenberg, Treasurer of Harmonia Council, A. L. of H., received, to-day, from the grand officers of the order a draft for $1,000 for Mrs. Teresa Gries, widow of the late Frederick Gries, who was a member of Harmonia Council.

What Do the Children Drink?

Don't give them tea or coffee. Have you tried the new food drink called GRAIN-O? It is delicious and nourishing and takes the place of coffee. The more GRAIN-O you give the children the more health you distribute through their systems. GRAIN-O is made of pure grains, and when properly prepared tastes like the choice grades of coffee but costs about one-fourth as much. All grocers sell it. Fifteen and twenty-five cents.

Cascarets stimulate liver, kidney and bowels. Never sicken, weaken or gripe. 10 cents.

HEADACHE cured in 20 minutes by Dr. Miles' PAIN PILL. "One cent a dose." At druggists.

SAMUELS'

ONE PRICE SHOE STORE.

SPECIAL OFFER TO CAREFUL CALCULATORS.

You have to buy many things besides shoes. The cost of the former has increased; not so the latter—in our store.

The Harvard $3 Shoe

meets the necessities of the times. It provides honest leather, comfortable fit and individual style, but does not exhaust your funds. It is made with toes of various shapes for varying feet and fancies.

The '98 Harvard Shoe

$3 00 Per Pair.

THEY ARE MADE OF BLACK BOX CALFSKIN, NEW SHADE OF WINTER RUSSETS, IMPORTED PATENT LEATHER, GENUINE CALFSKIN, ENAMEL LEATHER.

No job lot, nor other dealer's rejected stock; the Harvard is made at our special order, and sold under our special warranty.

These shoes cannot be equalled elsewhere for less than $5.

SAMUELS'

ONE PRICE SHOE STORE.

No. 11 North Street.

55 16;&2tw.

Woman's Nerves.

Mrs. Platt Talks About Hysteria.

When a nerve or a set of nerves supplying any organ in the body with its due nutriment grows weak, that organ languishes.

When the nerves become exhausted and die, so to speak, the organ falls into decay. What is to be done? The answer is, do not allow the weakness to progress; stop the deteriorating process at once!

Do you experience fits of depression, alternating with restlessness? Are your spirits easily affected, so that one moment you laugh and the next fall into convulsive weeping?

Again, do you feel something like a ball rising in your throat and threatening to choke you, all the senses perverted, morbidly sensitive to light and sound, pain in ovary, and pain especially between the shoulders, sometimes loss of voice and nervous dyspepsia? If so, you are hysterical, your uterine nerves are at fault. You must do something to restore their tone.

Nothing is better for the purpose than Lydia E. Pinkham's Vegetable Compound; it will work a cure. If you do not understand your symptoms, write to Mrs. Pinkham, Lynn, Mass., and she will give you honest, expert advice, free of charge.

MRS. LEVI F. PLATT, Womleysburg, Pa., had a terrible experience with the illness we have just described. Here is her own description of her sufferings:

"I thought I could not be so benefited by anything and keep it to myself. I had hysteria (caused by womb trouble) in its worst form. I was awfully nervous, low-spirited and melancholy, and everything imaginable.

"The moment I was alone I would cry from hour to hour; I did not care whether I lived or died. I told my husband I believed Lydia E. Pinkham's Vegetable Compound would do me good. I took it and am now well and strong, and getting stouter. I have more color in my face than I have had for a year and a half. Please accept my thanks. I hope all who read this and who suffer from nervousness of this kind will do as I have done and be cured."

ONE CENT A WORD

for each insertion. No advertisement taken for less than 10 cents.

MISS ANNA MARKS, Dressmaking, 56 North street, Nearing Building. Work guaranteed. 57d3t

WANTED at Once—Good soft silk winders and quillers.
1t Apply at this office.

ROESCHER'S Splendid dancing music, Columbia Park, Friday evening. Tickets, Prouk'e.

CLOSING Out Sale—Bargains for five days. Possession given Oct 1st. At No. 5 North street. Don't miss this opportunity. 54d4t

LOW Arm Singer Sewing Machine in good order, bed lounge, fine office clock, gives day of month; traveling trunk for sale at the EXCHANGE AND MART CO., No. 46 East Main street.

NEW MILLINERY—We have all the leading styles in felt and velvet hats, sailors and walking hats. We also sell cloaks and capes, and guarantee style, fit and lowest prices. 50d&wtf MRS. BUSH, 144 North street.

HANDSOME New Cottage with barn and garden land, to rent cheap. Enquire of 45dtf THOMAS WATTS or ALTON J. VAIL.

DR. F. N. FRIEND, Dentist, office corner North and King Sts., Middletown. Entrance on King St. Dental work of all kinds. Gas administered. dlySep4'93

TANSY, Pennyroyal and Cotton Root Pills—Safe, prompt and reliable. Agency at CHAMBERS' Postoffice Pharmacy, 57 North street, second door from postoffice.

PHILIP HENRY, Practical House Painter, No. 9 Linden Terrace. Painting walls a specialty. 47dtf

G. H. WHYTE, Mason and Builder. Jobbing promptly attended to—14 Grove street Middletown, N. Y. P. O. Box 452. dtoNov14

CHAS. J. KIDD, JR., 70 Academy avenue—3,000 designs in Wall Paper. Estimates furnished for painting, decorating and hanging. 71

WANTED on bond and mortgage, $1,500, 5 per cent., Montgomery street, worth $2 500. MERRILL & BURKE, Attorneys, No. 57 North street. dtf

WANTED—High-grade man of good church standing, willing to learn our business, then to act as Manager and Correspondent here; salary $900. Enclose self addressed stamped envelope to A. P. T. ELDER General Manager, 278 Michigan avenue, Chicago, Ill. 46d1mOc16

EXTRACTING with gas 50c., otherwise under 50c. No charge for extracting when artificial teeth are to be inserted. Best teeth $6, $8 and $10 a set. Twenty years' experience. 9d&wtf DR. ROBINSON, 44 and 46 James St.

MUSICAL Instruction on mandolin, piano, violin, guitar, banjo, flute by VINCENT MAGGIO, 68 North street, second floor. d&wly

CLAIRVOYANT—PROF. W. H. SAGENDORF will return to Middletown Oct. 15th and remain one week at Wm. S. Roe's, 37 James street. 52d&wtf

MALT Extract (Sterilized)—A splendid summer tonic especially valuable in dyspepsia and wasting diseases. If you are out of sorts and don't feel right try it. 25c a bottle, 5 bottles $1. Large supply just received at CHAMBERS' Postoffice Pharmacy, 57 North street, second door from postoffice.

PAPER Hanging at 12½c a roll; also all kinds of painting. Estimates on all work cheerfully furnished. EMIL MARTINI.
d2t Shop 5 Academy Ave.

WANTED—By women, each with an infant or young child, situations in the country (general housework, plain cooking, etc.). Small wages expected. Railroad fare paid by association. Apply State Charities' Aid Association, 105 East Twenty-second street, New York city. 24d&w3mNov19

FRED O. ROCKAFELLOW, Funeral Director and Embalmer, 99 North street. Telephone No. 8. Lady assistant. New York office 154 East 23d street, with H. E. Taylor & Co.

KNAPP & MERRITT, Undertakers and Embalmers, 42 West Main street corner James, Middletown, N. Y. 50 Great Jones St., New York city. Lady assistant. Telephone Call No. 10.

JOHN LONOVAN, Undertaker and Embalmer 124 North street. Fine coaches to let. Telephone 15. Lady assistant. Open day and night.

DOUGHERTY & REILLY, Undertakers and Embalmers, 50 Cottage street, Middletown. Telephone 42, night and day. New York office, 52 Great Jones street. Also long distance telephone. Lady assistant.

I. D. ONTERHOUF, Undertaker and Embalmer Lady assistant. Telephone 158, Middletown, N. Y. 40 Myrtle avenue, Brooklyn. 48 Great Jones street, New York

$5.85
a Barrel for
Washburn's Gold Medal
FLOUR!
'Till Nov. 2d, '97.

SLOAT'S
Cash Store.

ADDED A NEW DEPARTMENT.

Fancher & Co. Have Put in a Full Line of Dry Goods.

C. W. Fancher & Co., who for six years have been in the fancy goods and notions business at No. 7 West Main street, have added a full line of dry goods to their stock. They will continue to keep the lines of goods which have in the past made their store a favorite resort for shoppers,—ladies furnishings, infants' wear, fancy goods and notions.

Mr. Fancher had ten years' experience in the dry goods trade before embarking in the fancy goods trade, and his knowledge of the business and his acquaintance with the needs of Middletown's trade will make it easy for him to make the dry goods department of the store popular with the buying public.

Don't think that your liver needs treating if you are bilious. It don't. It's your stomach. That is, your stomach is really what causes the biliousness. It has put your liver out of order.

See what's the matter with your stomach.

Sick stomach poisons liver and then there's trouble. Shaker Digestive Cordial cures stomach and then all's well. That's the case in a nutshell.

Shaker Digestive Cordial is no secret. Formula's on every bottle. But it's the simple honest way it's made, the honest Shaker herbs and other ingredients of which it's composed, that make it so efficacious.

Any real case of indigestion and biliousness can be cured with a few bottles of Shaker Digestive Cordial. Try it.

Sold by druggists, price 10 cents to $1 per bottle.

IT'S HERE!

The first touch of this frosty weather seems to inject a few Underwoar thoughts into our minds. We didn't know but we had made a mistake in figuring upon any cold weather this fall, these hot days hung on like a nine-lived cat. But now we're glad we did fix ourselves in shape to do the Underwear business. We never before had such values to offer.

We Bought Our Underwear!

way back in May, when prices were at the very lowest, and the manufacturers were glad to take orders at any price just to keep the mills running.

We have some bargains that will be a great surprise to you and will serve to confirm you in your correct opinion that this is the place to go when you want your dollars to get the best and most that they can be exchanged for.

REMEMBER OUR PIANO CONTEST!

Every cash purchaser of 50 cents worth of goods will receive a coupon. At the expiration of time the person holding the greatest number of coupons will receive the HANDSOME UPRIGHT PIANO which is on exhibition in our window.

Suits Made to Order from $10 Up. Pants $2.50 Up.

SAMUEL LIPFELD,

Clothier and Furnisher, 25 North Street, Middletown, N. Y.

The Old Grist Mill People are with us for a week and WILL SERVE FREE in our store

Old Grist Mill Entire Wheat Coffee a perfect hygienic substitute for coffee.

OLD GRIST MILL TOASTED WHEAT. Toasted Wheat is a perfect hygienic food.

Old Grist Mill Rolled Wheat, prepared from the finest California white wheat by a process of steaming and pan roasting.

Old Grist Mill Entire Wheat Flour. A preventive of Bright's disease, diabetes and kindred diseases. We will serve 200 or more loaves of Entire Wheat Bread daily. Remember, the first 25 ladies purchasing any of the Old Grist Mill goods will receive free a handsome Silver Souvenir Spoon. Save your Bread Wrappers. They will entitle the holder to a steel engraving or a silver spoon.

C. N. PREDMORE & SON, 19 JAMES STREET.

$5.45

Per barrel in half barrel sacks.

$5.60

in wood barrels for

Best Flour.

Every barrel guaranteed.

C. N. PREDMORE & SON.

"POTTY."

C. H. Worcester Repairs Everything

Bicycles, Sewing Machines, Lawn Mowers, Guns, Umbrellas, Boilers, Steam, Water and Gas Engines, Pumps, Sharpens Scissors, Knives, Razors, Saws, etc., EVERYTHING

No. 24 West Main street, in basement, next to J. C. Runyon & Son's grocery. dTu.Th.Sat&wtf

SALES OFFICE—Being favorably located, I am asked daily "who wants to buy" or "who has for sale" all kinds of goods. I have quite a list now. Make your wants known and enclose stamp for reply
G. F. HARDING, Wurtsboro.

WILLIAM OTTO BENDER, City Upholster and Awning Maker, with good help, is now ready to take orders for all kinds of work in his line. Over 200 samples of awnings, for private houses and stores, to select from. Residence and factory 15 Knapp Ave., near Wickham. 1yMy19

WANTED—Ladies to remember that you save 50c on having your shoes repaired with nails. It makes them stiff and heavy. CRAIG sews on the soles, which makes your shoes feel flexible. The cost is no more.

A BUSINESS EDUCATION—Railway and Commercial Systems practically taught—Stenography, typewriting and telegraphy, school of commerce No. 47 Washington street, Middletown, N. Y. Day and evening. Established 1895. 69dly Feb17 J. B. VANGELDER, Principal.

WATCHES, Clocks, Jewelry, Sterling silver novelties, odd pieces in solid silver tea spoons, coffee spoons, emblem pins and badges at right prices. Call and examine before purchasing elsewhere.
A. M. AMBLER'S Jewelry Store No 50 North street, next to Press office. 26d&wly Aug21,98

BEEF, Wine and Iron—Very best quality, pint bottles 50c at CHAMBERS' Postoffice Pharmacy, 57 North street, second door from postoffice.

WANTED—High-grade woman of good church standing, willing to learn our business, then to act as Manager and Correspondent here; salary $900. Enclose self-addressed stamped envelope to A. P. T. ELDER, General Manager, 278 Michigan avenue, Chicago, Ill. 46d1mOc16

JEROME FOLLETTE, Piano and Organ Tuner Fine tone and action regulating a specialty. All work guaranteed. Orders left at T. B. Dayton's Real Estate Agency, Room 1, Stern's Building North St., Middletown, N. Y. 32d&wlyAu28 98

"The Hub" Shoe Store,

13 West Main Street.

Next to Carson & Towner's.

The Very Best

Men's Calf $2.00 Shoes!

in the City,

IN ALL THE LEADING STYLES.

Call and See Them.

FOR SALE.

A nineteen pound Premier Bicycle twenty-six inch wheel, twenty-one inch frame.

This is a very light, easy running wheel and will be sold cheap.

B. F. TODD,

121 North St., Middletown.

FALL MILLINERY.

THE LATEST STYLES IN HATS, RIBBONS WINGS, ETC., AT

MISS EMMA KORN'S, 13 MULBERRY ST.,

NEXT TO FIRST BAPTIST CHURCH. ALSO STAMPING DONE. 52d6t

JOSEPH VUOLO, practical shoemaker, 91 Fulton street. Gents' shoes half soled and heeled 60c up; ladies' shoes 45c up. No shoes too old to mend. New system for fixing patent leather shoes when cracked. Also a full line of ladies and gents' shoes from $1 up. Ten cents off of every dollar's worth of goods bought. TRY THEM. 72dly Jul8'98